

QUOTE
No man can justly censure or condemn another, because indeed no man truly knows another.
—Sir Thomas Browne

The Chelsea Standard

50¢
per copy

Printed on Recycled Paper

ONE HUNDRED-TWENTY-SECOND YEAR—No. 11

CHELSEA, MICHIGAN, WEDNESDAY, AUGUST 5, 1992

20 Pages This Week Plus Supplement



THERE WERE PLENTY OF BARGAINS available in downtown Chelsea as merchants took the opportunity to clear out seasonal merchandise and special items.

Chelsea School District Teachers, Administration Reach Tentative Contract

Chelsea School District administration and teachers reached a tentative agreement Tuesday for a new two-year contract.

Details of the contract won't be made public until at least Aug. 17 when the Chelsea Board of Education has its next regular meeting. Superintendent Joe Piasecki is hopeful the board will be able to approve the contract then so it will be in place by the start of the school year.

"We're real happy with it," said Joe Piasecki.

"It's a fair contract for both sides."

The board met in executive session for nearly two hours Monday night to talk about specifics of the contract. Tuesday afternoon union negotiators and the administration sat down once again to hammer out the final details.

Before the Chelsea Education Association, the teachers' union, can ratify the contract it must be approved by the Washtenaw Livingston Education Association, of which the CEA is a member.

Contract language issues, as well as

salary increases, were major concerns for the CEA.

In other board action Monday, a revised transportation policy was adopted that essentially put district practices and expectations in written form.

"The policy is a lot more complete than it's ever been," Piasecki said.

The formal policy is designed to head off any disputes about a variety of procedures.

This year, for the first time, the state is allowing stop arms to be used on buses. The stop arms project from the side of the bus with a sign similar to a traditional stop sign.

Chelsea policy has been not to allow students to exit a bus if they would have to cross a main road to get home. The district says too many drivers were ignoring the flashing lights.

Piasecki said it may turn out the policy can be revised if experience shows motorists are obeying the new stop arms. The district has ordered the arms and hopes to have them installed by the start of school. Any policy change will depend on the ex-

perience bus drivers have with the signs during the first month or so.

"This could turn out to be one of the most significant changes we've had in transportation and it could have a revolutionary effect," Piasecki said.

"We're real excited about the change. It could mean a substantially shorter ride home for some of our students."

The board hired several new teachers for the new year and accepted the resignation of English teacher Marie Polakowski.

Hired were Carol Strahler to a teaching position at Beach Middle school, taking Alice Steinbach's place; Patricia Compton to a Beach counseling position, taking Jean Mann Purdy's spot; and Jenine Soloko to a Beach position, taking David Knisely's place.

Chelsea High school teacher Amy Poljan was granted a one-year leave of absence for child care.

The board discussed a substance abuse policy for all students involved in extra-curricular activities. Current policy only covers students in athletics.

Transfer Station Viewed As Necessity for Area

There was a sense of urgency as some members of the Western Washtenaw Recycling Authority met informally last week with representatives of a waste hauling company to discuss the possible construction of a transfer station at the village landfill on Werkner Rd.

The meeting was called by Chelsea Village Manager Jack Myers due to concerns about the remaining life of the landfill.

Landfill operator Cecil Clouse said the landfill might last for another year if it is closed to everyone but residents of the village and Sylvan, Lima, Lyndon, and Dexter townships.

A year, however, may not give the authority enough time to get a transfer station in place since there are so many variables involved. The village has never had an easy time negotiating with the Department of Natural Resources' Waste Management Division.

Representatives of Browning Ferris Industries (BFI) agreed to put together a cost study for the building. Trash would be hauled from the transfer station to the BFI landfill in Salem township.

Many questions about the proposed project have yet to be answered. The authority has until Aug. 21 to submit a grant application to DNR if it wants state help with funding by next year. It was not clear whether an application could be put together so quickly. Resource Recycling, which put together the grant application for the authority's recycling grant, would probably write the new grant application.

It was not clear whether all members of the authority are interested in taking part in the project. Bridgewater and Manchester townships were not represented. Other members, including the villages of Chelsea and Manchester, and townships of Sylvan, Lima, Ly-

ndon, and Dexter, indicated they are interested. It's possible a new authority could be set up to deal with waste disposal.

BFI agreed to investigate whether it could build the structure and finance it for the authority in case the grant does not materialize. The authority is interested in owning the building, even if it contracts management of it to BFI, said authority vice-chair Frank Hammer.

It was not clear how long the permit process might take since the structure would be built on a site already approved for a landfill. BFI representatives said the process could take a minimum of nine months, depending on whether all public hearings in a regular landfill siting process have to be held.

Appliance Disposal Becomes Big Problem

Chelsea landfill has temporarily stopped taking old refrigerators, air conditioners and other appliances containing refrigerants until the village can figure out how to deal with Clean Air Act regulations.

Chelsea landfill typically takes old refrigerators and sells them to scrap iron dealers. However, new laws require that freon and other suspected ozone-layer destroying refrigerants be removed before they can be crushed for scrap metal.

Another problem is that removing the refrigerants is not cheap. Contractors have quoted a price of up to \$40 per appliance. Officials are worried that old refrigerators will be dumped in the countryside if residents are

forced to pay \$40 or more just to get rid of an old appliance.

Several options have been discussed. Western Washtenaw Recycling Authority may purchase the necessary purging equipment, the village may purchase it, or an outside contractor could be hired when enough appliances have accumulated. Heydauff's, Inc. of Chelsea, the appliance store, has also offered assistance. Mark Heydauff told village council last week that his store will have to purchase the equipment. How the options will translate into a disposal price is not known.

Anyone deliberately releasing refrigerant could be fined up to \$25,000, according to the act.

Chelsea DDA Sells House It Moved to W. Middle St.

Chelsea Downtown Development Authority has sold the house it moved from South St. to W. Middle St. for \$97,000.

The house, which has been on the market for \$119,000, was sold without

various mechanical and electrical improvements that would have been completed for the higher price.

DDA has agreed to complete various external improvements such as re-attaching a front porch, seeding the lawn, and other items.

DDA moved the house last year to make way for the new parking lot between South St. and W. Middle St. It was placed on a special foundation on two village-owned lots. Those lots were considered "unbuildable" by traditional methods.

Money from the sale will all go to DDA to cover most of the costs incurred in moving the house, not including the purchase price of the house.

The house remains on the village tax rolls.

A Southfield couple reportedly purchased the home.

Car Thief Sticks Jackson Man Again

Someone impersonating a Jackson-area man was able to steal a car at Faust-Morrow Buick, Olds, Chevrolet late last month.

A man claiming to be the Jackson man went to the dealership July 23 and told a salesman he wanted to purchase a green, 1992 Buick for his wife's birthday present. He later called back with all pertinent credit information and essentially obtained

Auditor Suggests Village Study Water, Sewer Rates

Village auditors issued a six-page report of suggested improvements in billing and other matters as part of their audit of the 1992 fiscal year.

Representatives of the accounting firm of Plante & Moran of Ann Arbor concluded during their presentation to village council last Tuesday, July 28 that the village is in basically good financial health.

"You're doing well," said Michael Swartz.

"There are no major problems and things are run efficiently."

Swartz, however, said the village may soon want to review its charges for water and sewer service, noting that the village may not be able to handle improvements to the water or sewer systems with projected retained earnings, which declined during 1991-92. He also suggested annual rate reviews for all utilities.

The audit showed retained earnings of \$612,163 in the water fund, \$373,104 in the sewer fund, and \$2,747,743 in the electric fund.

The firm suggested an aggressive policy of utility billing, for example charging for water and sewer service monthly or bimonthly rather than

quarterly, and instituting a strong penalty structure for non-payment of water bills. It also discouraged estimated meter readings.

Other "revenue enhancement" suggestions included sending monthly estimated bills to the townships for fire services rather than a year-end bill for the entire amount; contacting the drain commissioner's office to petition for funds for drain maintenance; and encouraging more village stores to purchase garbage bag stickers for resale to customers.

Under "expenditure controls" the auditors suggested obtaining an energy audit of village facilities; considering "self-insurance" for worker's compensation and liability; implementing an employee suggestion program for rewarding employees for cost-savings suggestions that are adopted; and integrating microcomputers into the accounting process.

The auditors also suggested maintaining all property tax assessment and payment information at the village office, as well as maintaining

detailed records for delinquent taxes and other property tax concerns.

Other suggestions related to fixed asset records, fund transfers, and other general accounting activities.

After the presentation it was not clear whether the village would adopt any of the suggestions.

Plante & Moran's presentation was the first public discussion or presentation of the audit in many years. It was also the first audit the firm has conducted of Chelsea.

Police Seek Moped Thief

A man with a medium build and short dark hair tried to steal a moped from a Railroad St. residence on July 28.

Police recovered the moped at Jackson and East St. at 4:22 a.m. and discovered it was registered to the Railroad St. resident.

A witness later told police he saw a man walking with the moped then drop it when he saw a police cruiser in the area.

Contamination Clean-up Plan For Garage Approved by DNR

The village plans to demolish approximately one-half of its former electric and water building on North St. and haul away about 2,770 cubic yards of contaminated soil this fall.

The site was contaminated by two leaky 1,100-gallon underground gasoline storage tanks. The tanks were removed two years ago.

Test holes showed the gasoline had spread under the western portion of the building.

According to the report submitted by the Traverse Group, the village's consulting company, and accepted by the Michigan Department of Natural Resources, the excavation method is the cheapest alternative. Other methods considered included site incineration of contaminated soils, and vapor extraction.

According to the report, the leak has probably not affected the village's

water supply due to the position and flow of the upper and lower aquifers. Wells are to the north of the contaminated area.

Excavated soil will be hauled to an approved landfill.

Groundwater samples will be collected once each month for at least three months following the removal of the soil.

No estimates were available on the over-all cost of the project.



ELVIS, aka Dave King, sat in the lap of one of his many adoring fans during his gig at Saturday's Concert in the Park in Pierce Park.

(Continued on page six)

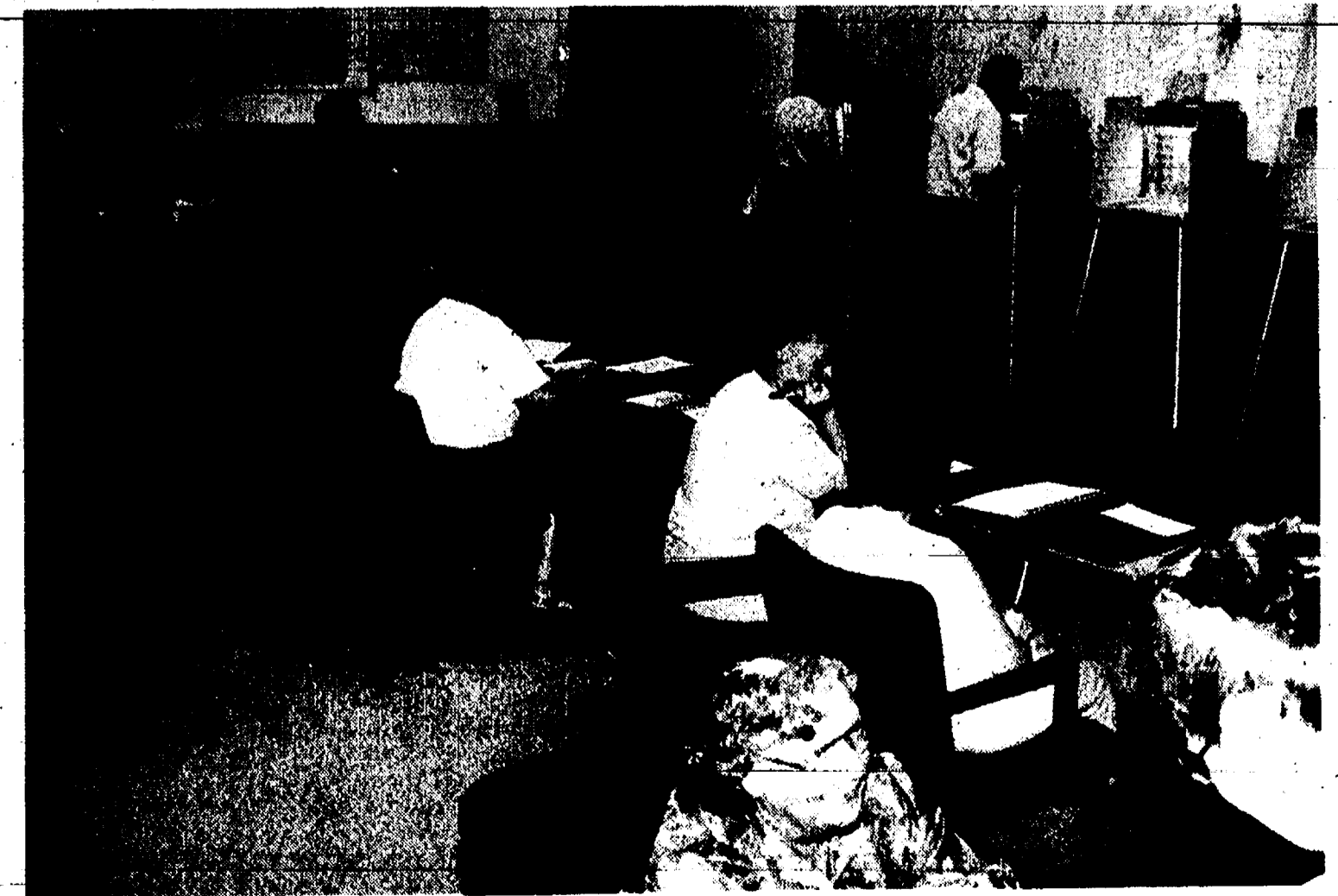

IT WAS A SLOW DAY at the polls Tuesday as Chelsea area voters didn't seem particularly excited by this year's general primary. Sylvan township had about 65 voters during the first three hours of the day.

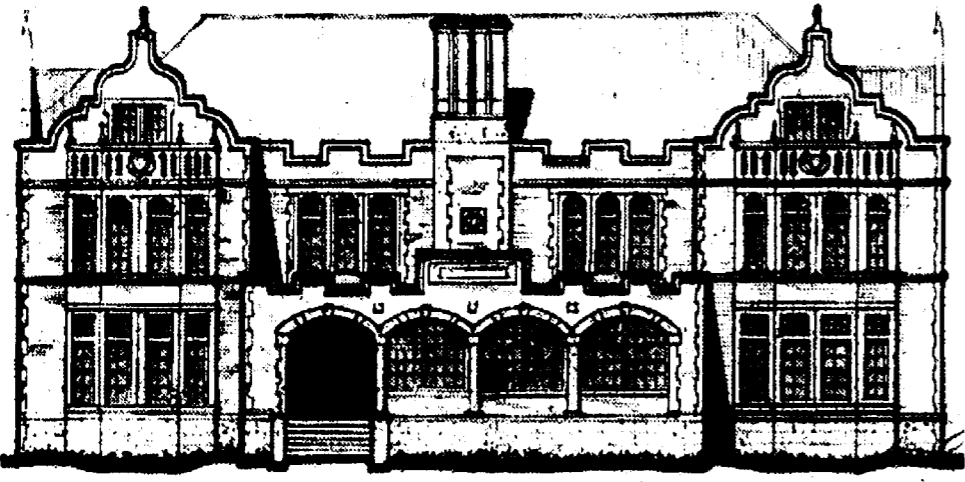

Established 1871 **The Chelsea Standard** Telephone (313) 475-1371
 300 N. Main St. Chelsea, Mich. 48118

Walter P. Leonard and Helen May Leonard Publishers and Editors
 Brian Hamilton Assistant Editor
 Published every Wednesday at 300 N. Main Street, Chelsea, Mich. 48118, and second class postage paid at Chelsea, Mich. under the Act of March 3, 1879. Postmaster: Send address changes to The Chelsea Standard, 300 N. Main St., Chelsea, Mich. 48118.
 USPS No. 101-720

Subscription Rates (Payable in Advance)
 \$15/year, \$8/6 mos. in Washtenaw County
 \$18/yr., \$10/6 mos. Elsewhere in Michigan
 \$20/yr., \$11/6 mos. Outside Michigan (in U.S.)
 Single copies mailed \$.75

National Advertising Representative
MICHIGAN NEWSPAPERS, INC.
 827 N. Washington Ave.
 Lansing, Mich. 48906



MICHIGAN MIRROR

By Warren M. Hoyt, Secretary, Michigan Press Association

Survey Reveals Clouded Fiscal Outlook for States

While Michigan's fiscal outlook appears more optimistic, the nationwide picture remains clouded with few major improvements in state finances expected in the coming year, according to an annual survey to be released at the National Conference of State Legislatures in Cincinnati, O. "State finances are at a very low point," NCSL President Paul Burke said.

"Most evidence indicates that economic recovery will continue to be slow. State officials do not expect significant recovery in fiscal year 1993."

The survey found year-end balances are almost non-existent for most states and will not recover significantly in fiscal 1993; expenditures for the 40 jurisdictions that provided expenditure information will grow by 4.8 percent in 1993, continuing a long trend of slower growth in state general fund budgets; and at least 12 states made broad-based or across-the-board budget cuts to control spending growth in fiscal 1993, with cuts reducing aid to local governments, salary and benefit costs and health care costs.

In Michigan, with the last of the 1992-93 appropriation bills signed into law, the Legislature and Governor have approved \$13.7 billion in spending from all state resources, a .4 percent increase from 1991-92.

The \$7.98 billion general fund budget represents a 5.3 percent increase, higher than the national average, but aided by \$322.1 million in one-time revenues, according to the Senate Fiscal Agency.

The Department of Management and Budget, in noting some problem

areas of the budget due to underfunding of critical operating items such as Medicaid and Corrections, projects a potential deficit of \$37.1 million, while the SFA estimates a \$19.1 million surplus for the upcoming year.

The national survey also reported a net national tax increase of 1.4 percent of fiscal 1991 collections, down from 5.4 percent in fiscal 1990.

Of the 47 states that reported tax information, 24 enacted net tax increases for fiscal 1993, seven reported net tax cuts and 18 reported no change. Including non-tax sources, total state revenue growth in 1992-93 is expected to hit 7.1 percent.

Treasury deputy director Nick Khouri said Michigan's changes in tax revenue are in stark contrast to the other states surveyed.

In terms of tax policy, Michigan has had a net reduction in taxes because of the new incentives approved for small businesses, but actual tax collections will still increase by about 6 percent, he said, because of "significant" economic improvement.

The survey also said state budgets are being squeezed by spending demands in several areas.

Aid to Families with Dependent Children and Medicaid costs grew faster than expected in fiscal 1992, but they grew more slowly than in recent years, according to the survey. Spending for K-12 education, corrections, AFDC and Medicaid continues to require a larger portion of general funds each year.

The escalating burden in these spending areas, combined with the need to hold down tax hikes, led to substantial cuts in other areas of state government, as well as cuts even in

sensitive areas such as K-12 education and Medicaid.

In Michigan, next year's \$400.6 million increase in state spending from state resources includes \$218.8 million (or 54.8%) dedicated to human services in Social Services, Mental Health, Public Health and Corrections budgets, according to the Senate Fiscal Agency.

The agency noted, however, that over the past three fiscal years most of the appropriations growth has not gone to human services but to education programs. During that period, education spending accounted for 86.5 percent of the over-all growth in state appropriations.

Khouri said Michigan is facing the same spending pressures in Medicaid and Corrections that other states are, and blamed the Medicaid issue on federal mandates that have increased costs without providing additional federal dollars to cover them.

AAA Takes Case to Supreme Court

AAA Michigan asked the Supreme Court to ensure that its auto insurance rate cut and reform proposal makes it on the November ballot.

The lawsuit, in the nature of both an original action and an appeal of a Court of Appeals order, is in response to the refusal of the Board of State Canvassers to certify the proposal even though it had far more signatures than needed.

"They have a duty to resolve the issues one way or another. They did not do that," Peter Ellsworth, attorney for AAA said. "If it is true that one or more members voted due to the merits, that is totally improper."

With the board action undermining citizen rights, the suit said, "It is no wonder that the people have lost confidence in their government."

Board chair Michael Pyne said he voted against certification because he believed the description was deceptive and that the proposal would not do what it purports to do.

The AAA suit asked the court to transmit the proposal to the Legislature by Aug. 6 and to compel its appearance on the ballot if not adopted by legislators in 40 days. It noted the state elections staff estimated the petitions contained 517,543 valid signatures, compared to 205,166 needed to send the issue to the Legislature.

John Pirich, attorney for groups opposed to the proposal, had no immediate comment on the merits of the appeal, but said his response will address the claims made before the

board that the petition violated constitutional petitioning requirements and was misleading to voters.

Gov. John Engler issued a statement encouraging the court to "uphold the Constitutional right of the people." He said the Democratic board members abdicated their responsibility.

Gerhart Smith, secretary of the Advocacy Organization for Patients and Providers, (one of the opponent groups), said the board acted properly because AAA misled voters "desperate" for lower auto rates in an attempt to enrich itself without higher premiums. He said signers were not adequately informed about loss of benefits that would be part of the 20 percent rate cut.



GEANIE SAGER of Chelsea was recently promoted to director of resident services at Glacier Hills, a retirement community in Ann Arbor. Sager will consult people about independent living and assist them with retirement services once they move to Glacier Hills. Sager has been with Glacier Hills for three years. She has a bachelor's degree from Eastern Michigan University and has a nursing home administrator's license. She and her husband, Roger, have two daughters.

Kiwanis Club Family Picnic Slated Monday

On Monday, Aug. 10, the Kiwanis Club of Chelsea will be having a Kiwanis Family Picnic and Hayride at Ray Schairer's farm.

JUST REMINISCING

Items taken from the files of The Chelsea Standard

4 Years Ago . . .

Wednesday, Aug. 18, 1988—

Washtenaw County Commissioner Ellis Pratt was elected by a wide margin in last Tuesday's primary election. Pratt, who represents the western half of the county, knocked off fellow Republican David Little, 944-641, to gain the right to run unopposed in the November elections.

Village of Chelsea began its fourth landfill license extension last Sunday and village officials hope it will be the last. Assistant Village Manager Lee Fahrner told village council last Tuesday that the village and Department of Natural Resources are close to an agreement for cleaning up alleged groundwater pollution at the landfill. He said he was reasonably confident an agreement would be ready to be signed by the time the current extension runs out Sept. 7.

Jennifer McAfee, 18, is being sponsored by the Chelsea High school junior class in her bid to become the 1988 Chelsea Community Fair Queen. She is the daughter of William and Patricia McAfee.

Sonya Osinski of Chelsea was one of 17 Huron Valley Council Girl Scouts to join 176 Canadian and English Girl Guides for a tour of England the last two weeks of July.

Kent Power Services was the low bidder for an electrical project that will eventually remove the controversial utility pole from Main St. near the Old Sylvan Hotel.

14 Years Ago . . .

Thursday, July 29, 1978—

Gaining a new assistant principal, but losing a U.S. government teacher and tennis and wrestling coach, Chelsea Board of Education approved the appointment of Samuel Vogel as assistant high school principal, effective July 21.

Sponsored by the Chelsea Kiwanis Club, the Rosier players of Jackson Community College will be presenting four different plays Tuesday through Friday with a Roaring Twenties Revue on Saturday. The Rosier Players have performed throughout Michigan on numerous occasions in the past, and have always delighted their audiences.

Mike Fouty of Chelsea qualified for the Michigan Open by shooting a 75 at Goodwin Glen Golf Course in South Lyon on Monday, July 17. Mike will compete in the Michigan Open, held Aug. 13-16 at the U. of M. Golf Course in Ann Arbor. Mike is a 1976 graduate of Chelsea High school.

The 4-H Handicapped Riding Program started its first classes in Washtenaw county on July 10. Barbara Wahn, instructor, reported that 28 students are presently participating in the classes which meet four times a week.

St. Joseph Mercy Hospital, Ann Arbor, has asked the state to approve the establishment of a hospital-sponsored satellite primary care group. If approved, St. Joseph Mercy Hospital would construct a medical office building at Maple and Dexter Rds., at an estimated cost of \$416,723 to house the group practice.

24 Years Ago . . .

Thursday, Aug. 15, 1968—

Downtown merchants will be offering special sales during Chelsea's 12th annual Sidewalk Days, Friday and Saturday, Aug. 16 and 17.

Chelsea Jaycees have announced that Sarah Lindauer is their candidate for 1968 Chelsea Community Fair Queen.

Football season is at hand once again and Chelsea High school will be filling the bill this year with three full-fledged teams, varsity, junior varsity and freshman. Practice begins Aug. 28.

Bit-by-bit and piece-by-piece the 1968 Chelsea Community Fair is coming together. As of today, all participating floats should be entered and deadline for queen candidates is Saturday, Aug. 17.

(Continued on page six)

Uncle Lew from Lima Says:

DEAR MISTER EDITOR:

Saturday was a let Ed Doolittle catch up on his clippings night at the country store. Ed got the floor early and led the discussion down a rambling road.

For starters, Ed said he needed help reading signs of the times. He had saw where in Japan children are to busy to visit their aging parents so they hire actors to stand in for em. The actors playing children probably are to busy acting to visit their own folks, Ed said, and the green grass grows round and round.

Ed said his first thought was that when anybody is running so fast he can't take a few minutes to check on Ma and Pa it's time he slowed down. But then he realized that in Japan when Children go out on their own and move to a big city a few hundred miles from their folks it's a heap harder for them to travel than for us, so hiring somebody closer to drop by the house for a hug and a meal makes some kind of sense.

Furthermore, Ed went on, a lot of young, busy Americans put their folks aside and operate on the out of sight out of mind plan. Elderly that can afford what they call retirement communities get along good, but them that are poor and in poor health have a hard time seeing anything but a dead end down the rest home road, was Ed's words.

Actual, Bug Hookum noted, this saw cuts both ways. He read where in this country we got more of a problem with kids moving back home than with em never visiting. Just when Ma and Pa get the kids grown and gone and have some time for themselves, Bug said, here comes Junior laid off from his job to lay around the house. The next shoe to fall might be Sis with a divorce and a carload of rowdy kids. From where he sets, Bug declared, some thought needs to be give to old folks who are by themselves because they want to be.

Practical speaking, Clem Webster said, we can read into these signs whatever we want to. For sure, he said, whatever young folks do to keep contact with family is better than the granny dumping where kids get tired of looking after their old and feeble folks and park em in their wheelchairs at hospital emergency rooms.

As for signs, Clem went on, it's not hard to read Project Safe Run operating in the Northwest and in western Canada. This is where joggers can rent dogs to run with em because they're afraid to run alone in their own neighborhoods. If this is an idea whose time has come, Clem said, we have took another step down the road to a armed camp. From what he read, Clem went on, joggers are renting from a pack of 42 dogs that have been trained to attack on command.

For all the danger outside, Clem said, it ain't no wonder this fellow in Jacksonville, N.C. recent tried to break into jail. The police said he had been released from the same jail early this year, and he hadn't be able to find a job or a home. He said he liked the town's new jail, especial the food and the new exercise room. He was charged with breaking, entering and damage to public property. The court might consider sentencing him to two years on the street.

For signs, Clem said, it's hard to beat the Los Angeles doctor convicted of stealing millions with fake Medicaid claims is drawing \$266 a month in state disability benefits because he's so depressed about the trouble he's in.

Yours truly,
 Uncle Lew.

FALL FRIENDS PROGRAM
 JULY 8-AUGUST 8
New Clothes for School
 Please consider a cash donation or new clothing for students ages 5-17
 Call us for information on how you can contribute
 CHELSEA SOCIAL SERVICES, 475-1581
 Thurs., 10-4 p.m. or call 475-1925

Air Conditioning/Heating
Marzec Mechanical
 Heating & Air Conditioning
 Energy Management
TRANE™
 Authorized Dealer
 Sales & Service • Residential & Commercial
 CHELSEA 475-3166

The Tradition Continues—
Serving Chelsea Since 1853—

PRE-ARRANGED ACCOUNTS MONUMENTS-MARKERS

JOHN W. MITCHELL, SR.
JOHN W. MITCHELL, II
 Directors

Staffan-Mitchell
FUNERAL HOME
 124 PARK ST., CHELSEA 1-313-475-1444
 Member By Invitation - NSM

COMPLETE YOUR BBA IN ONE YEAR
 With Cleary College's Accelerated Degree Program in Business Administration

Cleary College's accelerated degree program is designed specifically for busy working people like you. You'll attend an accelerated schedule of classes that, combined with independent study, allows you to complete that much-needed bachelor's degree in one year!

An associate degree (or equivalent credit) from an accredited institution and at least three years of related work experience qualify you to apply for this excellent opportunity.

"Finishing my BBA in Cleary's accelerated degree program allowed me to pursue my MBA at a state university. The accelerated degree program at Cleary College is a real winner!"
 Joe R. Leach, Ameritech

A Bachelor's degree in Business Administration could help YOUR career...And now you can complete it in a year.

FREE INFORMATION SESSIONS
 August 11 -- 6 p.m., Washtenaw Campus
 August 12 -- 6 p.m., WCC Western Regional Center, Chelsea
 August 11 -- 6 p.m., Livingston Campus

Space is limited so call TODAY!
 1-800-686-1883 for Washtenaw & Chelsea
 1-800-589-1979 for Livingston

Washtenaw Campus
 Ypsilanti
 1-800-686-1883

Livingston Campus
 Howell
 1-800-589-1979

CLEARY COLLEGE
 Accredited by the North Central Association of Colleges and Schools



STOCK-MAWHINNEY: Jeanne and Thomas Stock of Grass Lake have announced the engagement of their daughter, Ann Robbins, to Paul Joseph Mawhinney, son of Carol and William Mawhinney of Park City, U. The future bride is a graduate of Chelsea High school and earned a bachelor's degree in psychology at Colorado State University and a diploma of culinary arts from Western Culinary Institute in Portland, Ore. She is employed at Village Motor Sales. The future bridegroom also earned a diploma of culinary arts at Western Culinary Institute. He is a chef at the Mayflower Hotel in Plymouth. An Aug. 30 wedding is planned.

Arbor Treatment Center Staff Attends Training Workshop

On June 12 Larry Sheldon, residence counselor, and Betty Bliger, research staff, attended the Safe Anchor Project training in Ypsilanti. Safe Anchor Project is a coalition of substance abuse treatment providers and human service providers to families with abused and neglected children. The Project gives training to professionals in both fields about the intersection of substance abuse and child abuse and neglect, and provides for co-ordination of services within the community.

The Michigan Department of Public Health hosted a conference in Lansing on June 23 about substance abuse and violence titled, "Our Superbowl Sunday World of Violence." In attendance from CATC were Karen Kairys and Donna England-Hancamp, nurses, Fred Prezioso, therapist, and Maureen McCarthy, therapist intern.

Keynote speaker was Beverly Coleman-Miller, M.D., president of BCM Corp., Washington D.C. She was dynamic and inspiring in presenting violence as an epidemic in the U.S., and as a learned behavior that needs to be unlearned. The morning panel presentation and the afternoon workshops focused on the different forms of violence: child abuse, domestic, sexual, and street violence, and their connection with substance abuse. Attendees received ideas and suggestions of addressing problems and issues in their local treatment programs.



James and Beverly Plocki

Beverly Fry, James Plocki Marry in Pennsylvania Church

Beverly Jean Fry of Chelsea and James Todd Plocki of Ann Arbor were married July 25 at St. Mark's Lutheran church in Pennsylvania.

The bride is the daughter of Mr. and Mrs. Robert D. Fry of Butler, Pa. The bridegroom is the son of Mr. and Mrs. Leonard Plocki of Natrona Heights, Pa.

The Rev. Lawrence Camberg performed the ceremony.

Maid of honor was Lisa Povlick of Butler, friend of the bride. Bridesmaids were Barbara Moser of New York, Brenda Caruso of Florida, and Bridget Fry of Pennsylvania, all sisters of the bride, Heidi Corbett of Pennsylvania, cousin of the bride, and Kristen Wessman of Maryland and Emily Plocki of Ohio, nieces of the bridegroom.

Flowergirls were Tiffany Caruso of Florida, niece of the bride, and Anna Burdett of West Virginia, friend of the bride.

Best man was Keith Plocki of Mt. Vernon, O., brother of the bridegroom. Ushers were Robert Negley of Pennsylvania, friend of the bridegroom, Dave Plocki of California, brother of the bridegroom, Todd Weidl of Pennsylvania, friend of the bridegroom, and Brian Wessman of Maryland, nephew of the bridegroom. Junior ushers were Nicholas Caruso of Florida, nephew of the bride, and Bill Corbett of Pennsylvania, cousin of the bride.

Ringbearer was Adam Plocki of California, nephew of the bridegroom. The newlyweds took a honeymoon to Jamaica and are residing in Chelsea.

The bride is a graduate of Butler (Pa.) High school and earned both a bachelor's and master's degree at West Virginia University. She is the head women's gymnastics coach at the University of Michigan. The bridegroom is a graduate of Natrona Heights (Pa.) High school, and earned a bachelor's degree at Penn State

SENIOR MENU & ACTIVITIES

Week of Aug. 5-Aug. 11
Food, Fun and Fellowship for Seniors
Senior Center, Faith in Action Bldg.
Chelsea Hospital Grounds. Ph. 475-0160
Wednesday, Aug. 5—
Pinochle and euchre every Wednesday.

Past Matrons second Wednesday of each month
LUNCH—Salmon noodle casserole, peas, tossed salad with low-calorie dressing, whole wheat bread and margarine, orange-apricot Jell-O, milk.

1:00 p.m.—Fitness.
3:00-4:00 p.m.—Swim.

Thursday, Aug. 6—

9:30 a.m.—Euchre and pinochle.
LUNCH—Roast beef with gravy, mashed potatoes, cole slaw, pumpernickel bread and butter, watermelon, milk.

1:00 p.m.—Kitchen Band.
2:00-4:00 p.m.—Square Dance.

Friday, Aug. 7—

LUNCH—Chicken salad plate with tomato wedges, carrots and pineapple, roll and butter, apple crisp, milk.
1:00 p.m.—Advisory Board.
3:00-4:00 p.m.—Swim.

Monday, Aug. 10—

9:30 a.m.—China painting.
LUNCH—Stuffed peppers, winter squash, tossed salad, whole wheat bread and butter, pears, milk.
1:00 p.m.—Bingo.
3:00-4:00 p.m.—Swim.

Tuesday, Aug. 11—

9:30 a.m.—Art Class.
LUNCH—Knockwurst with mustard, steamed cabbage, potato salad, hard roll, pie, milk.



Over 19 Years of Satisfied Customers

DON POPPENGER

Used Car Sales
PALMER MOTOR SALES

475-1800
475-3650

See Don for Your Next New or Used, Car or Truck.
You'll be happy you did!

Senior Citizens Birthday Party Slated Aug. 12

July/August birthday party for Chelsea senior citizens will be held next Wednesday, Aug. 12 at 11:30 a.m. at the Senior Citizens Center.

Music will be provided by the Gaslighters. Birthday carnations will be presented compliments of Chelsea Greenhouse.

Reservations should be made by Friday, Aug. 7. Call 475-3935.

'Sink Holes' Topic Of Saturday Program At Geology Center

"Sink Holes in Northeastern Michigan" will be the topic of a program at the Eddy Geology Center this Saturday, Aug. 8 at 2 p.m.

About 450 million years ago, features known as sink holes were formed in the Alpena area. Matthew Linke of the University of Michigan Exhibit Museum will present the origins and evolution of sink holes, the habitats within them, and the fossils found there. He'll bring a multi-media visual presentation.

The program, sponsored by the Waterloo Natural History Association, is free and open to the public. However, a state motor vehicle permit is required to enter the center.

For more information call 475-3170.

Area Students Get Degrees at GVSU

Four area students graduated from Grand Valley State University with bachelor's degrees during the winter semester.

The students included Pamela A. Brown of Chelsea, Jennifer A. Mull of Dexter, and Lori A. Sanders and Tina R. Sanders of Pinckney.

MIRRORS

- WALL MIRRORS
- CUSTOM ARCHES
- BI-FOLD DOORS
- DECORATOR DOORS

ALL SIZES
CUSTOM GLASS & MIRRORS
DESIGN & INSTALLATION

WOLVERINE
GLASS WORKS

7444 DEXTER/ANN ARBOR RD.
426-5600 665-2223

A Division of Jackson Glass Works, Inc.

Overweight, Tired?
Lose 10 to 30 lbs.
in one month
safely... and
with renewed energy
Call 426-4525



ORTHODONTIST
RAYMOND P. HOWE
D.D.S., M.S.

515 South Main Street
Chelsea
Telephone 313-475-2260

Examination Appointment without charge

BODY...



any way you like it!

Experience the new TRUST perm: looks out odor, looks in body & curls & lets you shampoo immediately after perming. For the ultimate perm experience call today!

885-7207

Mention this ad and save \$25.00 on TRUST perm until Aug. 22. \$33.50 includes cut and finish. (Reg. \$78.50) Long hair / design options extra.

We use & recommend
REDKEN
BEAUTY THROUGH SCIENCE

Fran Coy's
HAIR STYLISTS

Full service salon • 418 S. Wagner Rd. bet. Jackson & Liberty

Quality, Affordable Child Care

E.L.F. Daycare, Inc.



Enrichment, Learning, Fun

Call Now!

313-475-0484
14443 Stofer Court
Chelsea, MI 48118

Preschool

Six-week sessions (M/W, T/Th), starting August 31. Register now!

Summer Camp

June 8 - August 15, 8:30-3:30 (Daycare available before & after)

Daycare

Monday thru Friday, 6:30 AM - 6:30 PM (Flexible hours to suit your schedule)

Drop-in

Any time, Monday thru Friday, 6:30 AM - 6:30 PM

HIGH BLOOD PRESSURE IS A SILENT KILLER



...IT CAN LEAD TO HEART ATTACK, STROKE AND KIDNEY FAILURE. FINDING OUT YOU HAVE IT CAN SAVE YOUR LIFE.

For more information call 800-482-1455

THE WORK OF THE NATIONAL KIDNEY FOUNDATION IS FUNDED ENTIRELY BY PUBLIC DONATIONS

WINTER FLORIDA AIR FARE

from **\$159** per person round trip

ACCENT ON TRAVEL

102 N. Main St., Chelsea Ph. 475-8630

Open M 9:30-8, Tues.-Fri., 9:30-5, Sat., 10-1

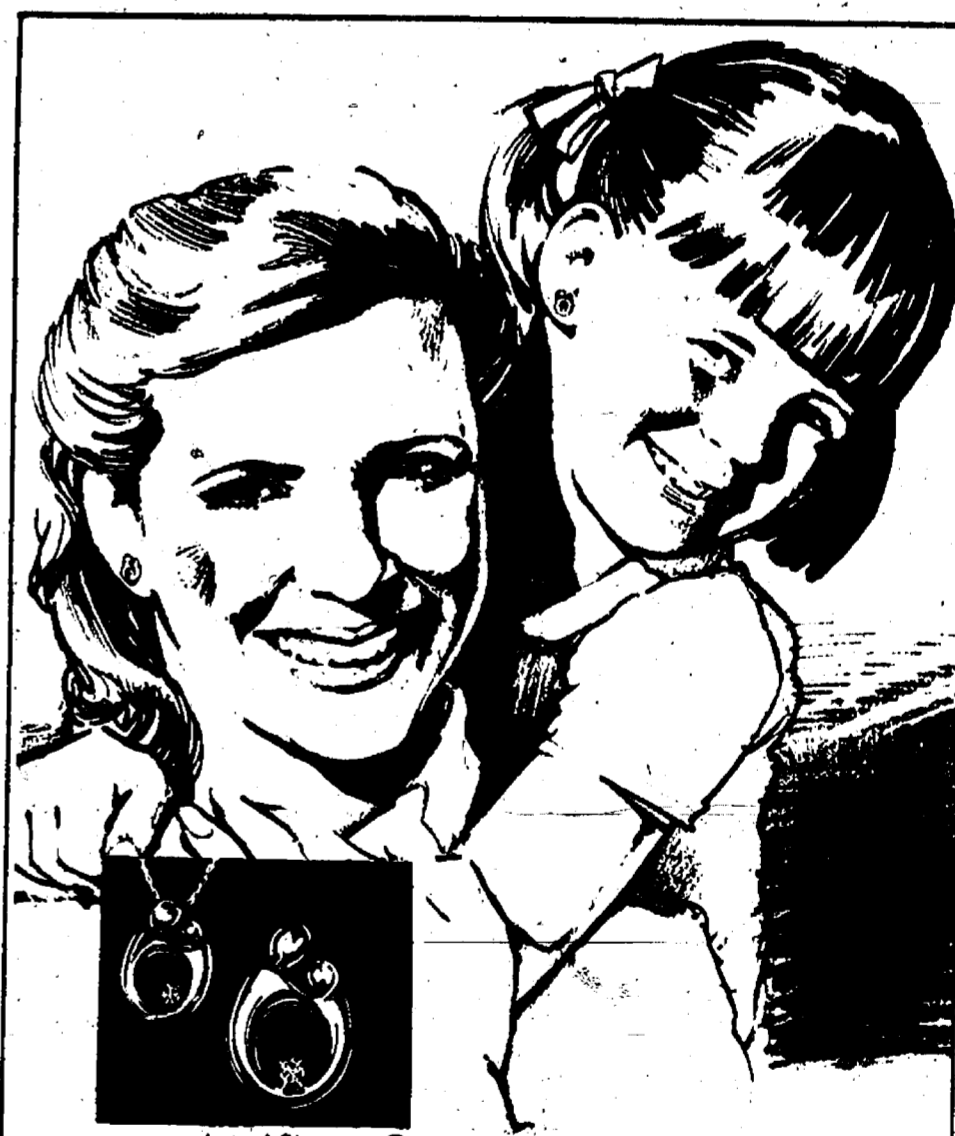

Actual Size ©

Mother and Child®

Searching for a birthday gift that conveys your love? Say it with a "Mother and Child" pendant. This exceptional design is available in Sterling or 14K Gold. You can personalize your expression of love by adding a diamond or birthstones - either way, the "Mother and Child" will be a lasting tribute to mom, and just how much you care.

Available in Sterling from \$35.00 and in 14K Gold from \$75.00

WINANS JEWELRY

EAR PIERCING FREE with purchase of piercing earrings. Parental consent required under 18.

WINANS JEWELRY



CHELSEA HIGH SCHOOL CLASS OF 1928 held their 64th reunion last Saturday at Schumm's Restaurant. In front, from left, are Alberta Parks, Marian Chadfey, and Nadine Lejo. In back, from left, are Marie Oeschger, Lorena Stierle, Leon Butler, Katherine Seitz, and Evelyn Lipphart.



4-H ROYALTY: Washtenaw 4-H Youth Show's King, Queen and ambassadors. From left to right are Erin Schiller of Chelsea, ambassador; Chris Masters of Saline, ambassador; Michelle Mann of Manchester, queen; Kyle Weldmayer of Ann Arbor, king; Sharon Bihlmeyer of Manchester, ambassador; and Tom Muscat of Saline, ambassador.



DAN WURZEL, age 8, had the chance to try on a real firefighter's hat at last Saturday's Sidewalk Sale in downtown Chelsea. Chelsea Fire Department had one of its trucks and other equipment on display.



THE LOCAL MAGIC ACT of Boyer & Fitzsimmons performed Saturday afternoon at the Chelsea Sidewalk Sale. Here the duo gets a young lady to help make a dollar bill disappear. The magicians are Jeff Boyer and Jim Fitzsimmons.

\$ Money Management \$

Prepared by the Michigan Association of Certified Public Accountants

★ Shopping for Banking Services . . .

To select the bank that is right for you, the Michigan Association of CPAs recommends you shop around for a financial institution that offers services tailored to your needs and that you evaluate each product or service individually.

Financial Institutions
Consider placing your money only in a bank that is insured by the Federal Deposit Insurance Corporation (FDIC). FDIC-insured banks protect up to \$100,000 of your deposits. Each FDIC-insured institution is examined regularly to check the adequacy and liquidity of its reserves and the soundness of all operational practices.

Don't confine yourself to looking at one kind of financial institution. Many commercial banks, known primarily for making business loans and providing business and industrial property mortgages, offer traditional savings accounts as well as consumer loans and home mortgages. Although interest rates on savings vehicles may be slightly less than those offered by thrifts, a commercial bank may offer you more services.

Thrift institutions have also expanded their range of services. Originally formed to encourage savings by individuals and to foster home ownership by issuing home mortgages, they now offer checking accounts and business loans, not unlike those offered by commercial banks.

Credit unions offer many of the same services as banks. Savings accounts opened through credit unions frequently pay a slightly higher interest rate than similar accounts opened at banks and other thrifts.

Recently, loans for homes and other major purchases have been added to the more traditional list of auto, home improvement, and general purchase loans offered by credit unions.

A look at checking accounts

Don't waste your dollars on hefty service fees for checking accounts. Most banks will waive service fees if you maintain a minimum balance. Since you won't earn interest on the balance in a regular checking account, it's best to find one that requires a low minimum balance—anything under \$500 is a good deal.

NOW accounts—or interest-bearing checking accounts—are offered by both commercial banks and thrifts. Generally, in order to earn interest on your account, you must maintain a minimum daily balance. If you go below the minimum, most banks will charge you a service fee. However, the service fee is usually minimal and may be more than offset by the interest you can earn on your money.

Unlike a regular or NOW checking account which require minimum balances, a non-minimum account generally involves a monthly fee and a per-check charge that makes it a good choice only if you write very few checks.

Selecting a savings vehicle

As you consider the many different savings vehicles financial institutions offer, do so with an eye toward three important factors: risk, liquidity, and yield.

For example, a passbook or statement savings account is completely liquid—meaning you can readily put your hands on the cash. Certificates of Deposit (CDs), on the other hand, require you to maintain your deposit in the account for a fixed period, generally three months to 10 years, but pay a higher rate of interest than the passbook account.

Money market accounts, another short-term savings option, have no interest-rate ceilings. Interest rates are adjusted periodically, and you can make unlimited deposits and withdrawals. However, money market accounts require significantly larger deposits than CDs—usually a minimum of \$2,500.

CLASSIFIED ADS Really work

Dial-A-Garden Topics Listed

The following is a weekly schedule of Dial-A-Garden, the system of pre-recorded daily gardening tips sponsored by the Washtenaw County Cooperative Extension Service. The system is in operation 24 hours a day, seven days a week. Interested persons are invited to call 971-1129 at their convenience to listen to timely, up-to-date gardening information.

- Wednesday, Aug. 5—"Summer Pruning of Fruit Trees."
- Thursday, Aug. 6—"Perennial Weed Grasses."
- Friday, Aug. 7—"Leaf Scorch on Ornamentals."
- Monday, Aug. 10—"Soil Sampling."
- Tuesday, Aug. 11—"Fall Webworm."
- Wednesday, Aug. 12—"Preparing Soil for a New Lawn."

Give a Gift Subscription to The Chelsea Standard!

Quality Service is Our Business

ROSENTRETER EXCAVATING INC.

475-1990

Basements-Drainfields-Septic Tanks-Sewer Backhoe Work-Bulldozer-Trucking-Gravel Sand-Topsoil-Snow Removal

Buy Recycled Products.

They're Worth Our Environment



Nearsighted?

RK can change the way you see.

Radial Keratotomy (RK) may be your answer for better vision...allowing you to become less dependent on your glasses or contact lenses. RK is a precise microsurgical procedure to correct nearsightedness and astigmatism. With the latest technology and state of the art equipment, Dr. Sensoli performs RK as an in office procedure.

WANT TO LEARN MORE ABOUT RK?

Come to our free seminar on August 6th or Aug 17th at 6:30 p.m.

CALL FOR A RESERVATION NOW!

ANTHONY M. SENSOLI, M.D.

EYE PHYSICIAN & SURGEON

Middle Square Professional Building
134 W. Middle Street / Chelsea, Michigan 48118
313/475-5970

COME TO OUR FREE SEMINAR AND SCREENING TO FIND OUT IF YOU ARE A CANDIDATE.

PEACE OF MIND

Perhaps you are a Senior Citizen or know of a Senior who may need "a little extra help."

Maybe they can't maintain their home or are concerned about somebody being able to check in on them.

At Brooklyn Living Center we offer the Peace of Mind that so many Seniors and their families are seeking.

Call Us Today if this is a concern to you. Phone 592-2828 or just drop in.



Brooklyn Living Center

Call (517) 592-2828 or Just Drop In!

151 Constitution Avenue, Brooklyn, Michigan 49230

Canton Retirement Centers Inc.

4-H Youth Fair Livestock Auction

Animal owners displayed their livestock at the Washtenaw 4-H Youth Show at the Farm Council Grounds in Saline. The livestock auction was Thursday night, July 30. Animal owners, weights, prices and buyers are listed.

POULTRY

Heidi Ernst of Ann Arbor, grand champion meat pen, \$325, Farmers Supply, Chelsea.

Marty Kaczmarczyk, reserve grand champion, \$100, Colby Farms, Dexter.

BEEF

Sarah Heller of Chelsea, reserve champion steer, 1,175, \$130, G.E. Wackers in Manchester.

Ed Monaghan of Chelsea, 1st place lightweight, 955, 70 cents, Dexter Mill.

Lisa Lozier of Grass Lake, 1st place low middleweight, 1,075, 95 cents, Napoleon Feed Mill.

Sarah Heller of Chelsea, 1st place middleweight, 1,140, \$1.05, Napoleon Feed Mill.

Adam Erskine of Manchester, 2nd place low middleweight, 1,070, 85 cents, First of America in Ann Arbor.

Dan Bihlmeyer of Manchester, 2nd place middleweight, 1,125, 80 cents, S.K. Sales, Inc., Manchester.

Lindsay Powers of Chelsea, 2nd place high middleweight, 1,135, 75 cents, Evert Armstrong and Thelen families of Plymouth.

Nathan Girsch of Saline, 2nd place low heavyweight, 1,235, 95 cents, James Ferris of Dexter.

Katrina Luckhardt of Dexter, 2nd place middle heavyweight, 1,210, 80 cents, Murdock Farms, Inc., Dexter.

Brian Trinkle of Dexter, 2nd place heavyweight, 1,270, 90 cents, Al Wesoloski of Mt. Morris.

Wendy Bristle of Chelsea, 3rd place low middleweight, 1,100, 80 cents, Dick Bartlett of Chelsea.

Steven Trinkle of Dexter, 3rd middleweight, 1,160, 75 cents, S.S. Masonry, Ann Arbor.

Amanda Erskine of Manchester, 3rd place high middleweight, 1,200, 85 cents, Washtenaw Farmers Oil, Ypsilanti.

Laura Heller of Chelsea, 3rd place low heavyweight, 1,175, \$1.05, Cook Enterprises, Bellville.

Adam Erskine of Manchester, 3rd place middle heavyweight, 1,255, 85 cents, Mary and Dave Kronenberg and Terry and Bob Jones of Ann Arbor.

Joshua Powers of Chelsea, 4th place middleweight, 1,120, 75 cents, Hertler Brothers, Ann Arbor.

Katrina Bihlmeyer of Manchester, 4th place middleweight, 1,285, 75 cents, Braun Stump Removal and Ann Arbor Portable Toilet.

Kay Bulmon of Dexter, 4th heavyweight, 1,315, 75 cents, Creselive Dig and Tool, Saline.

Sharon Bihlmeyer of Manchester, 5th place high middleweight, 1,150, 75 cents, Braun and Helmer.

SWINE

Marley Powers of Manchester, 8th place middleweight pair, combined 485, 75 cents, P. Meghnat of Ann Arbor.

Jolene Hochstetler of Manchester, 9th place lightweight pair, combined 432, 55 cents, John Koch of Whitmore Lake.

John Broesamle of Grass Lake, 9th place middleweight, combined 484, 60 cents, the Jacobsens of Saline.

Kevin Dettling of Manchester, 10th place light middleweight pair, combined 470, 60 cents, Gary Weidmyer of Manchester.

Sarah Edman of Chelsea, 1st place individual feeder hog, 187, 65 cents, McCalla Feeds, Chelsea.

Jon Hochstetler of Manchester, 2nd place pair feeder hogs, combined 353, Boyer's Meat Processing, Canton.

Heather Harsh of Clinton, 4th place individual feeder, 173, 45 cents, Boyer's Meat Processing in Canton.

Justin Porter of Manchester, 8th place light middleweight pair, combined 455, 65 cents, Witch Haven Brick, Manchester.

Joshua Powers of Chelsea, 6th place lightweight pair, 218, 75 cents, H.C. Powers, North Adams.

David Armstrong of Plymouth, 8th place heavyweight pair, combined 541, 55 cents, Dexter Mill.

Derek Jecede of Saline, 7th place light middleweight pair, combined 458, 80 cents, Michigan Livestock Tech., Dexter.

Kate Huehl of Chelsea, 7th place middleweight pair, combined 472, 80 cents, United Feeds, Jonesville.

Denise Powers of Manchester, 8th place light middleweight pair, combined 409, 70 cents, Rodgers Corner Produce, Dexter.

Keith Dettling of Manchester, 8th place lightweight pair, combined 409,



ED MONAGHAN sold the grand champion pair of hogs County 4-H Youth Show. Both buyer and seller are from to McCalla Feeds, represented by Ken McCalla, during the Chelsea community. Shown with them are Kyle Weidmayer and Michelle Mann, the show's king and queen.



BRAUN & HELMER bid successfully for the grand champion meat pen in the rabbit division. Josh Mawyer of Belleville raised the rabbits, which brought \$200 at the Livestock Auction during the Washtenaw County 4-H Youth Show, last week.

55 cents, G.E. Wackers, Manchester.

Lindsay Powers of Chelsea, third place lightweight pair, combined 449, 70 cents, Rodgers Corner Produce, Dexter.

Erin McCalla of Chelsea, 4th place middle heavyweight pair, combined 516, 65 cents, Tuttle's Spring Design Inc., Chelsea.

Molly Edman of Chelsea, 4th place light middleweight pair, combined 404, 65 cents, McCalla Feeds, Chelsea.

John Burnett of Dexter, 4th place lightweight pair, combined 417, 60 cents, Baldus Hog Farm, Dexter.

Amy McCalla of Chelsea, 5th place light middleweight pair, combined 471, 65 cents, Loren Heller of Chelsea.

Jessica Porter of Manchester, 5th place lightweight pair, combined 441, 60 cents, McCalla Feeds, Chelsea.

Jared Powers of Chelsea, 5th place middleweight pair, combined 482, 80 cents, Huehl Acres, Chelsea.

Jenny McCalla of Dexter, grand champion individual, 255, \$3.50, Washtenaw Farmers Oil, Ypsilanti.

Joshua Powers of Chelsea, reserve champion individual, 232, \$1.75, Farm Credit Services.

Ed Monaghan of Chelsea, grand champion pair of hogs, combined 475, 80 cents, McCalla Feeds.

Jenny McCalla of Dexter, reserve champion pair of hogs, 239, \$1.70, Hertler Brothers, Ann Arbor.

Katrina Luckhardt of Dexter, 1st place lightweight pair of hogs, combined 451, 60 cents, Murdock.

Jeremy Bolke of Ann Arbor, 1st place heavyweight pair of hogs, combined 529, 55 cents, Grau's Farm and Feed Supply, Chelsea.

Sarah Edman of Chelsea, 1st place lightweight individual, 207, 60 cents,

Duane and Karmel Bycraft of Chelsea.

Dan Pritzel of Ann Arbor, 2nd place light middleweight pair, combined 469, 65 cents, Green-Go Dairy Farm, Manchester.

Jullie Porter of Manchester, 2nd place light middleweight pair, combined 483, 60 cents, McNaughton and Gun of Saline.

Matt Pritzel of Ann Arbor, 2nd place, combined 435, 55 cents, McCalla Feeds, Chelsea.

SHEEP

Veronica Wahl of Saline, 8th place middleweight individual, 123, \$1.10, Dexter Rental, Dexter.

Adam Stoll of Whitmore Lake, 8th place middleweight pair, combined 243, 75 cents, ICI Seeds, Manchester.

Jordan Wahl of Manchester, 8th place heavyweight pair, combined 284, 85 cents, Saline Valley Fertilizer.

Jonathan Miller of Ann Arbor, 9th place middleweight pair, combined 244, 75 cents, S.K. Sales Inc., Manchester.

Nathan Stoll of Whitmore Lake, 11th place heavyweight individual, 137, 85 cents, Allen Broesamle of Grass Lake.

Kevin Bloemsaat of Chelsea, 12th place lightweight, individual, 107, 85 cents, McCalla Feeds, Chelsea.

Laura Haeussler of Manchester, 5th place heavyweight pair, combined 282, \$1, First of America, Ann Arbor.

Stephen Rothfuss of Saline, 8th place heavyweight pair, combined 282, \$1.40, ICI Seeds, Manchester.

Tracy Parker of Ann Arbor, 7th place middle lightweight individual, 116, \$1.10, ICI Seeds, Manchester.

Erica Bloemsaat of Chelsea, 7th

(Continued on page six)

Lots of Pasta

all you can eat!
Spaghetti
4 to 8 p.m.
Mondays
\$4.75

With your choice of sauces,
garlic toast and salad!

Gina's Cafe
Family Dining

1120 South Main Street
Chelsea
475-7714

Subscribe to The Chelsea Standard!

QUOTES

NOTES

DONALD A. COLE, D.D.

"Riches take wings, comforts vanish, hope withers away but love stays with us. Love is God."

—Lew Wallace.

Love makes the world go 'round, says the ever-popular ballad. And so it does. All the world loves a lover. There are many different kinds of love and all are beautiful.

Love, of whatever variety, is always characterized by kindness and consideration, the willingness to put a loved-one's well-being before our own. Whether the object of our love is a mate, a child, a parent or a very dear friend, our feeling for that person is the most God-like emotion we can experience. And, our ability to love is inexhaustible; unlike our own assets, the more love we use, the more we have remaining.

We do our best to make each funeral service the basis of beautiful memories... a source of comfort for the bereaved.

COLE FUNERAL CHAPEL

Chelsea Funeral Home with the "HOME" Like Atmosphere

214 EAST MIDDLE ST. PHONE 475-1551

THOMAS K. O'BRIEN, MD

Announces the relocation of his practice.

"I am confident that by forming Chelsea Area Primary Care, I will be able to maintain the one-on-one care my practice has been built on."

Dr. O'Brien is a Board Certified Internist caring for patients over the age of 13. He minister guidance for most adult illnesses including colds, allergies and flu, as well as more serious conditions such as heart and lung diseases. He strongly believes in the concept of preventive care.

Chelsea Area Primary Care is now conveniently located on Main Street at the Chelsea Community Hospital drive.

FOR APPOINTMENTS AND INFORMATION CALL
313 / 475-8730

Chelsea Area Primary Care
515 SOUTH MAIN STREET / CHELSEA, MI 48118

Smile With The Best Without Leaving Chelsea

Tired of traveling out of town for "special" dental needs? At our office being convenient doesn't mean compromising options or quality. We take pride in treating the majority of dental problems, for all ages, under one roof. Experience dentistry with a difference you can smile about!

David W. Swan, D.D.S.
Lindsey McClellan, D.D.S.

FAMILY DENTISTRY
1200 South Main Street
475-3444

COMMUNITY CALENDAR

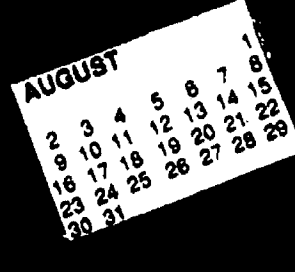

Monday—
Lima Township Board meets the first Monday of each month at 8 p.m., Lima Township Hall. adv2344f

Chelsea High School P.T.T. (Parents-Teachers Together), second Monday of each month, 7:30 p.m., in Board of Education Room.

Chelsea Recreation Council 7:30 p.m., fourth Monday of the month, Village Council chambers. 354f

Chelsea Kiwanis Club meets every Monday, 8:15 p.m. in the main dining room of Chelsea Community Hospital. For further information, phone John Knox, 475-6333, or write to P.O. Box 67.

Chelsea School Board meets the first and third Mondays of each month, 8 p.m., in the Board Room.

Chelsea Lionsess, second Monday of each month at the Meeting Room in the Society Bank on M-42, Chelsea, at 7:30 p.m. Call 475-1791 for information.

Waterloo Area Historical Society Board of Directors meets the third Monday of each month 7:30 p.m., at Waterloo Farm Museum. For more information call Agnes Dikeman, 769-2219.

Tuesday—
McKune Memorial Library Board, 7:30 p.m. third Tuesday of the month at McKune Memorial Library, 221 S. Main St. Individuals with disabilities requiring auxiliary aids or services should contact the director of the library. For information call 475-8732.

Dexter Township Board will meet the first and third Tuesdays of the month, 7:30 p.m., at Dexter Township Hall.

Rotary Club, 12 noon Tuesday, at Common Grill.

Chelsea Village Council, second and fourth Tuesday of month, 7:30 p.m., at Sylvan Township Hall, 112 W. Middle St. adv44f

Chelsea Village Planning Commission, third Tuesday of month, 7:30 p.m., at Sylvan Township Hall, 112 W. Middle St. adv44f

Sylvan Township Board regular meetings, first Tuesday of each month, 7 p.m. Sylvan Township hall, 112 W. Middle St. adv4f

American Business Women's Association 8:30 p.m. at Chelsea Hospital fourth Tuesday of each month. Call 475-2041 for information.

Olive Lodge 186 F&AM, Chelsea. Regular meeting, first Tuesday of each month.

Lima Township Planning Commission, third Tuesday of each month, 8 p.m., Lima Township Hall. adv2302f

Lions Club, first and third Tuesday of every month, 8:45 p.m., at Chelsea Community Hospital. Ph. 475-7324 or write P.O. Box 121, Chelsea.

Chelsea Rod and Gun Club regular meeting, second Tuesday of each month at the clubhouse, Lingane Rd. 494f

Chelsea Rebekah Lodge No. 130 meets the first and third Tuesday of each month, at 7:30 p.m.

Chelsea Amateur Radio Club, Inc., fourth Tuesday of each month, 7 p.m., Society Bank basement.

Chelsea Chamber of Commerce Board of Directors meetings, second Tuesday, each month, noon. Chelsea Community Hospital, private dining room. 74f

Downtown Development Authority, second Tuesday each month at 8 a.m. in the Chelsea Village Council chambers. It is a board of directors meeting. The public is welcome to attend.

Smokers Anonymous—Every Tuesday (except the first Tuesday of each month) at St. James Episcopal church, 3279 Broad St., Dexter, 7:30 to 8:30 p.m. Questions? Call 426-8694. 42f

Wednesday—
Friends of McKune Memorial Library meets at 7 p.m. on the first Wednesday of each month upstairs at the library. Meetings are occasionally held at the homes of members. Upon request, meetings may be scheduled at an alternate accessible site. For information call the library at 475-8732.

Chelsea Zoning Board of Appeals, third Wednesday of month, 8 p.m., at Sylvan Township Hall, 112 W. Middle St. adv44f

Fratern Order of Eagles, Ladies Auxiliary No. 2154 meet second, fourth Wednesday of each month, 7:30 p.m., 7830 Jackson Rd.

Chelsea Athletic Boosters membership meeting third Wednesday of each month; Board of Directors meet the second Wednesday, 7:30 p.m., Chelsea High Media Center.

OES Past Matrons dinner and meeting at Senior Citizen site, Faith in Action building, second Wednesday every month at 11:45 a.m. 475-1141 for reservations by Monday preceding meeting. 334f

VPW Post 4076 meeting second Wednesday of month, 7:30 p.m., VPW Hall, 105 N. Main.

Pittsfield Union Grange, No. 822, meets the second Wednesday of each month, 8 p.m. at Pittsfield Grange Hall, 337 Ann Arbor-Saline Rd., Ann Arbor. 312f

Friends of McKune Memorial Library meets at 7 p.m. first Wednesday of each month upstairs at McKune Memorial Library. Visitors are welcome.

Chelsea Depot Association will meet the first Wednesday of each month at 7 a.m. at the Chelsea Depot. Every third month, beginning with the month of November, the meetings will be at 7 p.m. All interested persons are welcome to attend.

Chelsea-Manchester Chapter No. 106, OES, meets the first Wednesday of each month, 7:30 p.m., Masonic Temple, 113 W. Middle.

Thursday—
As Parents We Will group meets third Thursday every month 7 p.m., Beach school media center. For information Cheryl Davis, 475-8131, ext. 28.

Mystery Book Club meets on the third Thursday of every month at the McKune Memorial Library. The club, sponsored by the Friends of McKune Memorial Library, is free and open to the public. Visitors are welcome. To request that the group use an alternate accessible meeting place please call the Library at 475-8732.

Courage To Grieve Workshop—Starts Aug. 8—continuing first and third Thursdays of each month, 7 to 8:30 p.m., 888 Airport Blvd., Ann Arbor. Support group offered by Hospice of Washtenaw. Call 741-8777.

Chelsea Rod and Gun Club Auxiliary regular meeting, second Thursday of each month, 7:30, clubhouse, Lingane Rd.

Chelsea Area Players Board meeting second Thursday of each month, 7:30 p.m., at Society Bank meeting room. For more information call 475-2829.

American Legion Post No. 51, General meeting the first Thursday of each month at the post home, Cavanaugh Lake.

Knights of Columbus Women's Auxiliary, first Thursday of each month, 8 p.m. at K. of C. Hall, 20750 Old US-12.

Substance Abuse Lecture Series: Meetings: 7:15 p.m. every Thursday; Chelsea Community Hospital, Dining Room. Series is open to the public to provide awareness and education regarding various aspects of alcoholism or other chemical dependence abuse.

Friday—
Senior Citizens meet third Friday of every month for pot-luck dinner, games and cards, 6 p.m. at Senior Citizen Activities Center at Faith in Action Bldg., on Hospital grounds.

Parents Anonymous, a self-help group for abusive or potentially abusive parents, Fridays, 7-9 p.m. Separate children's group, same night. Call 475-5882 or 475-0176 for information.

Saturday—
VPW Ladies Auxiliary, second Saturday of each month, 9:30 a.m., at VPW Hall, 105 N. Main.

Misc. Notices—
Chelsea Historical Museum open every Saturday, 1 to 3 p.m. Meet second Monday of each month, 7:30 p.m. Everyone welcome. 51-3

Parent to Parent Program: in home, friendly, visiting support system for families with children. Call 475-3336.

Parents Without Partners, support group for single parents. Youth activities, social events, discussion groups. For membership information, call recording at 475-1533.

Home Meals Service, Chelsea. Meals served daily to elderly or disabled. Cost per meal, \$2.80 for those able to pay. Interested parties call Ann Feeney, 475-1483, or Mary Erskine, 475-3821.

Chelsea Social Service, 475-1541, 2nd floor of Village Offices, Thursdays, 10 to 4, or if an emergency need at other times, call Jackie at 475-1625 or Bonnie at 475-0137.

Assault Crisis Center has moved to 1866 Packard Rd., Ypsilanti 48197. Ph. 483-RAPE, 24-hour crisis line, 483-7943, business line.

Faith in Action House Community Center, open daily throughout the week provides various free services to those in need. Services include food, clothing, financial help, advocacy and many other forms of assistance. Need friendly help? Call us from 9 a.m. to 4 p.m., 475-3308.

Chelsea Together. For information, call 475-4030, M-F, 9 a.m.-5 p.m., or 475-3308, M-F, 9 p.m.-9 p.m.

Waterloo Senior Nutrition program meets Tuesdays and Thursdays at 12 noon, Waterloo Township Hall. For reservations call 475-7439 between 10 a.m. to 1 p.m. Lunches, cards and fellowship.



FRED GIRBACH, BILL LUTZ, at far right, made the successful bid, \$3,500/lb. on Jenny McCalla's 255-lb. grand champion individual hog for Washtenaw Farmers Oil at the 4-H Livestock Auction, Thursday, July 30, at the Farm Council Grounds. The show's queen and king, Michelle and Kyle Weldmayer are pictured in the group.

Washtenaw 4-H Livestock Auction

(Continued from page five)

place middleweight pair, combined 228, 75 cents, McCalla Feeds, Chelsea.

Ellen Bradbury of Dexter, 7th place middleweight pair, combined 243, \$1.40, Farm Credit Services.

Marie Haeussler of Manchester, 7th place heavy middleweight pair, combined 257, \$1, E.G. Mann and sons of Bridgewater.

Dan Pritzel of Ann Arbor, 7th place heavyweight pair, combined 273, 75 cents, McCalla Feeds, Chelsea.

Bryan Bloomsatt of Chelsea, 8th place lightweight individual, 107, 85 cents, Witch Haven Brick, Manchester.

Brian Trinkle of Dexter, 3rd place middleweight individual, 122, \$1, Bouillon Sales, Dexter.

Stephanie Wesolowski of Chelsea, 3rd place middleweight pair, combined 234, \$2, Cubs AC, Ann Arbor.

Jason Bradbury of Dexter, 3rd place middle heavyweight individual, 128, \$1.60, Colby Farms, Dexter.

Celeste Bycraft of Chelsea, 3rd place middle heavyweight pair, combined 249, \$1.40, Heller Electric, Chelsea.

Evans Walsh of Manchester, 3rd place heavyweight pair, combined 258, \$1.30, ICI seeds, Manchester.

Sharon Bihlmeyer of Manchester, 4th place lightweight pair, combined 203, \$1.40, Lynwood Noah of Gregory.

Matt Pritzel of Ann Arbor, 4th place heavyweight pair, combined 271, 75 cents, McCalla Feeds, Chelsea.

Gretchen Farrell of Whitmore Lake, 5th place middleweight pair, combined 236, \$1.10, J.P.C. Drywall, Dexter.

Cindy Grau of Chelsea, 5th place middle heavyweight pair, combined 258, \$1.50, Harold Trinkle and sons of Dexter.

Jill Wesolowski of Chelsea, grand champion individual, 124, \$7, Meijer, Inc.

Jill Wesolowski of Chelsea, grand champion pair, 122, \$2, Heller Electric, Chelsea.

John Heller of Chelsea, reserve champion pair, combined 226, \$3.50, Cousins Heritage Inn, Dexter.

Melissa Bycraft of Chelsea, 1st place heavyweight pair, combined 274, \$1.50, McKernan Realty, Inc., Chelsea.

Car Theft

(Continued from page one)

credit for the vehicle using information about the Jackson man.

The next day the scam artist came to pick up the car.

A subsequent telephone call by the salesman to a beeper number provided by the thief caused the salesman to be suspicious because the answering voice was different. When the salesman explained the situation, the Jackson man said "not again," according to police reports.

The Jackson man had been victimized in similar fashion at a Jackson Ford dealership earlier this summer.

Katrina Bihlmeyer of Manchester, 2nd light middleweight pair, combined 228, 75 cents, Tuttle's Spring Design, Inc., Chelsea.
Joshua Hofing of Chelsea, 2nd place light middleweight pair, combined 245, \$1, Heller Electric, Chelsea.
Amarda Erskine of Manchester, 2nd place heavyweight pair, combined 285, \$1.20, Horiszny & Walsh, P.C., Ann Arbor.
Sarah Farrell of Whitmore Lake, 3rd place lightweight pair, combined 210, \$1.10, J.P.C. Drywall, Dexter.
Dan Bihlmeyer of Manchester, 3rd place light middleweight pair, combined 228, \$1, Blaske & Blaske, Ann Arbor.

Tell Them You Read It in THE STANDARD

Harris Quality
Woodworking & Restoration

*Free Estimates*References
*20 Years Experience
Hand stripping and refinishing, also dry repairs, carvings, scratches, etc. on site or in my shop! Call MONDAY thru SATURDAY
522-4622
Downtown Grass Lake

NEWCOMERS WELCOME SERVICE

"A tradition of helping newcomers feel at home"

If you are new in the Chelsea School District, call 475-9962 for your complimentary welcome packet.

Sponsored By
Chelsea Chamber of Commerce and the leading Merchants of Chelsea

NANCY BENJAMIN
Chelsea Representative

Dennis M. McDonald CPA

Specializing in Tax Preparation and Monthly Accounting for Small Business

747-8882 3001 South State St., # 1010
475-3228 Ann Arbor, Mi. 48108

Look Who's 40!

Mike Dettling

August 8th

This Neat Sister will be 40 on August 10th

Remember my birthdays??
Your Brother L.L.S.

14th ANNUAL PIG ROAST

CHELSEA ROD & GUN CLUB
Held at 7103 Lingane Rd., Chelsea, MI 48118

Sunday, Aug. 9, 1992 - 1:00-4:00 p.m.

Pig - Cold Drinks - Salads - Other Refreshments
D.J. - Jerry Martell, Karaoke, 5:00-9:00 p.m.

Donation: Adults \$8:00, 5-12 \$4.00, Under 5 Free

ROBERT BRABBS

BEE LINE HEATING & COOLING
"The Specialist"

Sales • 24 Hour Service • Installation
517 596-2729

PLEASE CALL FOR A FREE ESTIMATE
8780 Moeckel Rd., Grass Lake, MI 49240

Simplicity
Sales, Service, Parts

Model LTH
■ 12.5 h.p. Vanguard twin cylinder engine
■ 38" axle-mounted mower
■ Deluxe hydrostatic transmission

12.5 LTH 38

Dexter Rental-Dexter
3629 Central St. 426-2216

34 Years Ago . . .
(Continued from page two)

Thursday, Aug. 14, 1958—
Washtenaw County Farm Council's Rural Activities Center at the end of Pleasant Lake Rd. on Saline-Ann Arbor Rd., will be dedicated Sunday.

Stop & Shop, Inc. opens its fourth and newest market at the corner of M-92 and Old US-12 next Monday, Aug. 18. The company already has supermarkets in Ann Arbor, Brighton and Plymouth. Construction of the newest addition began last December.

Coach Alan Conklin has announced that the first practice session for Chelsea's 1958 gridders will be held Sept. 1.

A decisive step toward the development of the Farm Bureau's recently purchased acre on the Farm Council grounds was taken Wednesday night, Aug. 6, when the Executive Committee of the Board of Directors signed a contract with Ted Braun of Saline for the construction of an office building.

Sarah Teare Makes List At Wittenberg University

Sarah E. Teare of Chelsea was named to the Dean's List at Wittenberg University for the spring term.

She is the daughter of Mr. and Mrs. Daniel Teare, 6930 Werkner Rd.

Among the 500 occupations for which projections were developed, 30 will account for half of total employment growth over the 1990-2005 period, according to the Bureau of Labor Statistics' Occupational Outlook Quarterly, Fall 1991.

SUBSCRIPTION ORDER FORM
for
The Chelsea Standard

Name _____
Address _____
City _____ State _____ Zip _____

clip and send with payment in advance to
THE CHELSEA STANDARD, 300 N. MAIN, CHELSEA MI 48118-1502

BY MAIL DELIVERY

\$13/year, \$8/6 mos. In Washtenaw County, Grass Lake, Gregory, Hamburg, Munith, Northville, Pinckney, Plymouth, South Lyon & Stockbridge

\$18/yr., \$10/6 mos. Elsewhere in Michigan

\$20/yr., \$11/6 mos. Outside Michigan (in U.S.)

Renewal
 New Subscription

Detroit Edison Bonds

7.03%*

AAA Rated & Insured

Maturity 11/15/01

JEFF CRAUSE
2300 Washtenaw, Ann Arbor
930-1636

Edward D. Jones & Co.

Member New York Stock Exchange, Inc. and Securities Investor Protection Corporation

We know our customers as well as we know our investments.

*Rate expressed as yield to maturity effective 7/29/92. Subject to availability. Market risk is a consideration on investments sold prior to maturity.

Sheriff's Report Lists Numerous Incidents

Washtenaw County Sheriff deputies investigated a number of incidents between July 22 and July 28 in Dexter, Scio township and Chelsea.

On July 22, a trailer license plate was confiscated by deputies. The incident occurred on M-14 near I-94. The plate had been reported as replaced.

Found property was reported by David Raafuab, 48, of Ann Arbor. He found a Sylvia Metalarc light bulb in a box on Jackson Ave. near Wagner Rd., Scio township. The box was addressed to Wyandotte Electric Co.

A malicious destruction of property over \$100 was also investigated. The victim, Jack Stoner, 84, of Ann Arbor, reported vehicle damage to his 1972 Eldorado truck camper and utility construction trailer. The incident happened at Killins Concrete Co. at 3306 W. Liberty, Scio township. A hydraulic jack was removed, tearing off the camper, and causing it to fall into the construction trailer.

On July 23, a larceny of "Harley Rider for Township Trustees" signs was reported. The victim, Harley Rider of Island Lake Rd. speculates the signs are not being stolen by political opponents but rather people are collecting them to sell at Harley Motorcycle swap meets.

Larceny of gas was reported by the Speedway gas station at 950 Baker Rd. A 1977 Chevrolet owned by Amy R. Dauber of Grass Lake sped off after pumping \$5 of gas. Dauber and Nicole S. Underhill of Dexter, are also suspects in a similar larceny at the Mobil station in Chelsea. In that case Chelsea Police report Underhill was driving her mother's car. She let Dauber out of the vehicle while she pumped the gas. Dauber distracted the attendant and when it was discovered Underhill left without paying, Dauber gave a false name for Underhill. Requested charges for both women are Larceny under \$100 and Aiding and Abetting.

On July 24, a larceny from an unoccupied dwelling was reported. The victim, Perry Chizek, 43, of Dexter, owner of Chizek Builders said \$4,870 in assorted building supplies, three doors, a whirlpool tub, an extension ladder and a table saw were taken. The incident occurred at 2100 Teasmer Rd., near Scio Church Rd.

A malicious destruction of property was also reported. A Strawberry Lake Rd. resident reported \$200 in damages to her lawn after someone drove over it. Two tire tracks, 10 feet long, covered her lawn.

A warrant arrest was also made. Christopher Wilborge, 22, of Ann Arbor was arrested on Jackson Rd. near Zeob on a warrant for malicious destruction of property in Pittsfield township.

An attempted breaking and entering was also reported. N. H. Miles of 5215 Pratt Rd., Scio township, reported two screen doors in his home were cut open. No entry was gained.

Larceny from a motor vehicle also occurred. Todd Ravill, 29, of 1080 North Territorial Rd., Dexter, reported his four-wheel-drive Yamaha ATV was stolen after someone cut the chain which secured it.

On July 26, Johanna Melangton, 35, of 733 Scio Meadow Rd., near Dexter-Ann Arbor Rd. in Scio township, reported a larceny from her motor vehicle. She found her trunk open and her cellular phone, battery pack, 10 cassette tapes and purse were taken, totalling \$450.

Another larceny from a motor vehicle was reported at 4209 Conway Rd., Chelsea. A juvenile victim reported his stereo amplifier worth \$50 was taken. Entry was gained through a rusted door panel.

Jonathan M. Jarosz, 20, also reported a larceny from his motor vehicle. Jarosz of Fort Wayne, Ind., parked his car at 948 Florence St. in Scio township. His passenger side door was left unlocked and \$1,830 of items were stolen. The items include a cellular phone, a compact disc jam box, a radar detector, compact discs, cash and a pager.

A malicious destruction of property over \$100 was also reported July 28. Matthew Perry, 20, of 3876 Central St., Dexter, reported \$50 in damages to his 1985 Ford Escort. His passenger door window was broken.

On July 27, a larceny from a motor vehicle was reported at Rampy Chevrolet. Wallace Rust, a Sanford Security guard reported a 1990 GEO Metro had a broken window and a stereo taken from it.

A Dexter resident was stopped on a traffic violation and it

was discovered she had improper plates. She said the valid plate was in her trunk but she liked the old plates better. The stop occurred at Zeob Rd. in Scio township.

On July 28, deputies investigated a larceny from a building at 7400 Joy Rd., Dexter. Thomson-Shore, a book manufacturer had a laser printer, computer, monitor and graphic chips stolen from its Human Resource office. The incident was reported by Terri Barlow, 36.

A breaking and entering, without force, was reported at 7338 Lingans Rd., Chelsea. Karin Lawson-Saxton of 824 Maple Rd., Plymouth, the owner of the home under construction in Chelsea, reported an electric panel stolen. The panel is worth \$250.

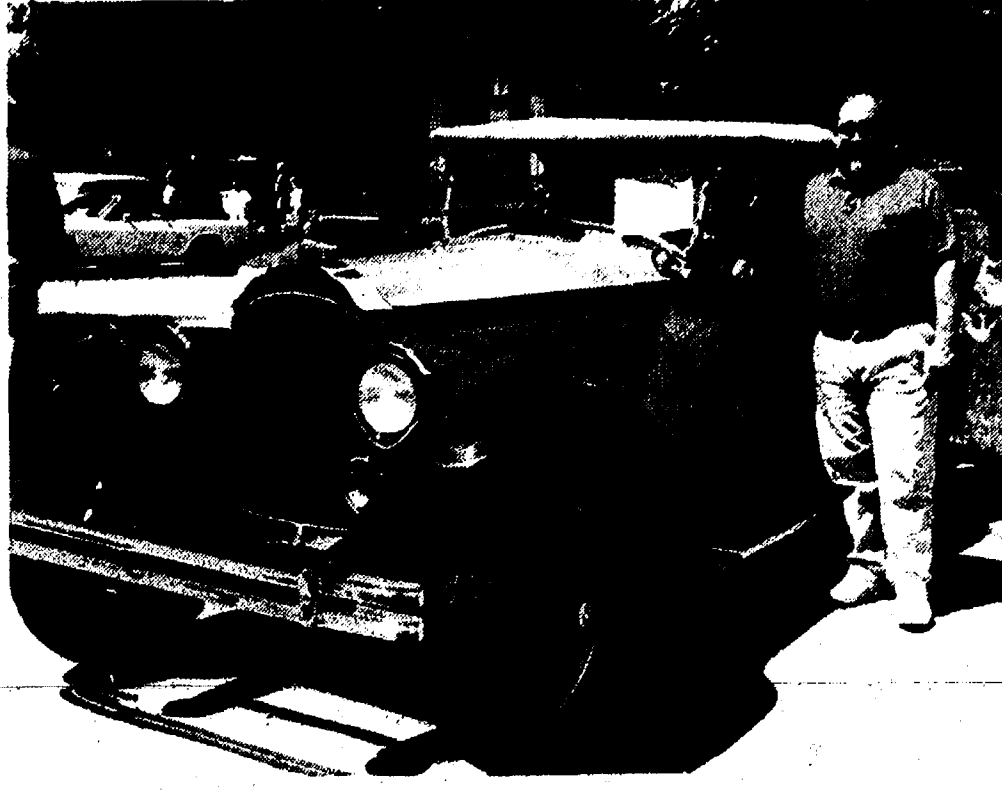

JERRY SZOSTAK of Chelsea shows off his 1926 Willys-Knight Roadster at last Saturday's Antique Car Show, part of the annual Sidewalk Sale festivities. The show took place on Park St. in Chelsea.

INDESTRUCTIBLE MAILBOXES

Tired of replacing mailboxes & posts?

Call The Mailbox Man

for our free catalog... over 500 yard & garden accents (313) 434-1580 (313) 434-3468 evenings WE INSTALL & BEAUTIFY

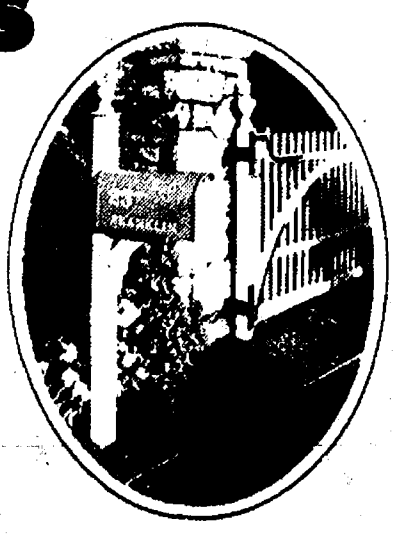

Are you Ready...



Ok Yeah!

'92 FACTORY AUTHORIZED CLEARANCE

IT'S BACK! IT ONLY COMES ONCE A YEAR!
It's Factory Authorized Clearance Time at your Suburban Detroit Ford Dealers. Don't miss this once-a-year opportunity to save big on all 1992 model cars & trucks, with low financing & big rebates...the time is now to buy a new Ford.



1992 FORD AEROSTAR XL PLUS

7.9% OR \$1000 CASH BONUS(1)

Save \$1950 (3) Save \$950(2) when you buy Preferred Equipment Package 401A on 1992 Ford Aerostar XL Plus. Combine Option Package savings of \$950 with Cash Bonus(1) for a total value of \$1950. Package includes:
■ 7-Passenger Seating ■ 3.0L 5-Speed Manual
■ Air Conditioning ■ Privacy Glass ■ Speed Control ■ Tilt Steering ■ And More...

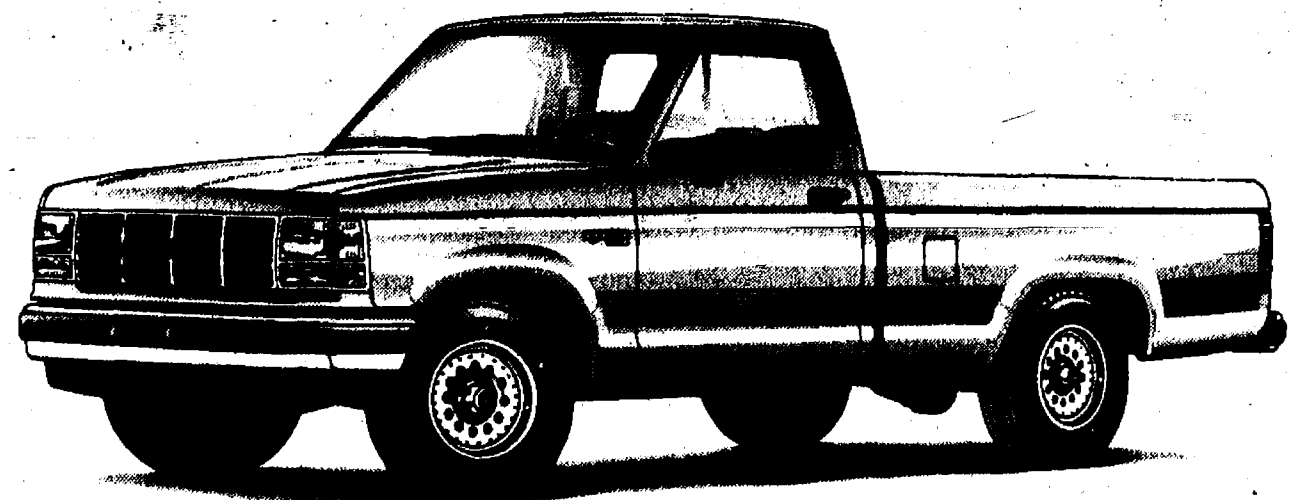

1992 FORD RANGER XLT

7.9% OR \$750 CASH BONUS(1)

Save \$2668 (3) Save \$1918(2) when you buy Preferred Equipment Package 664A on 1992 Ford Ranger XLT regular cab 4x2, equipped with manual transmission. Combine Option Package savings of \$1918 with Cash Bonus(1) for a total value of \$2668. Package includes: ■ 2.3L 5-Speed Manual ■ AM/FM Stereo ■ Power Steering ■ Chrome Rear Step Bumper ■ Sliding Rear Window ■ And More...

Your Choice!
Get a FREE ALLSTAR BEDLINER BY DURALINER WITH THE PURCHASE OF ANY NEW '92 F-SERIES CONVENTIONAL LIGHT PICKUP.**

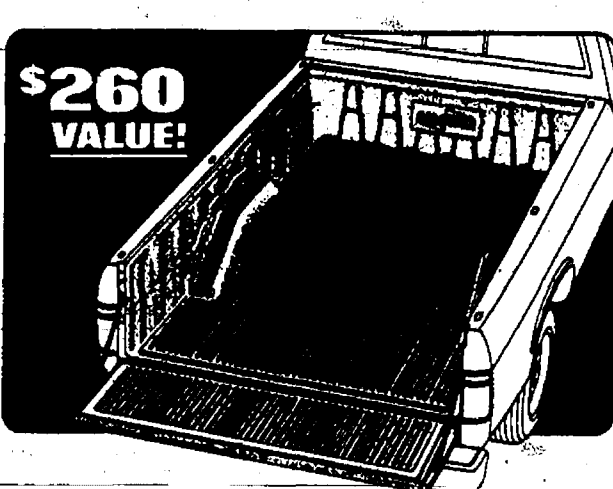

A FREE \$260 RUGGED ALLSTAR LINER BY DURALINER THAT HELPS PROTECT YOUR PICKUP BED FROM DENTS, SCRAPES, SCRATCHES AND RUST.

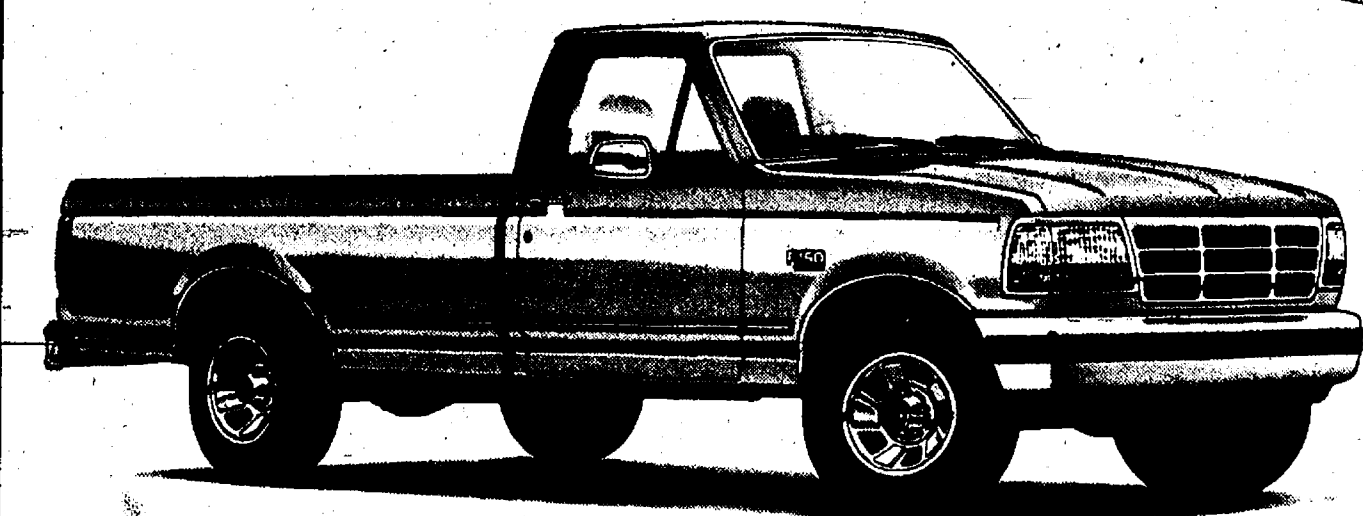

1992 FORD F-150 XL

7.9% OR \$300 CASH BONUS(1)

Save \$2400 (3) Save \$2100(2) when you buy Preferred Equipment Package 506A on 1992 Ford F-150 XLT Lariat regular cab 4x2, equipped with manual transmission Special Value Package. Combine Option Package savings of \$2100 with Cash Bonus(1) for a total value of \$2400. Package includes: ■ 5.0L 5-Speed Manual ■ AM/FM Stereo w/Clock ■ Headliner/Insulation Package ■ Forged Aluminum Wheels ■ Light Convenience Group ■ And More...

Or Get a FREE DELTA PACKER TOOL BOX WITH THE PURCHASE OF ANY NEW '92 F-SERIES CONVENTIONAL LIGHT PICKUP.**

A FREE \$169 rugged Delta Packer Tool Box that helps protect your tools and provides lockable storage space.

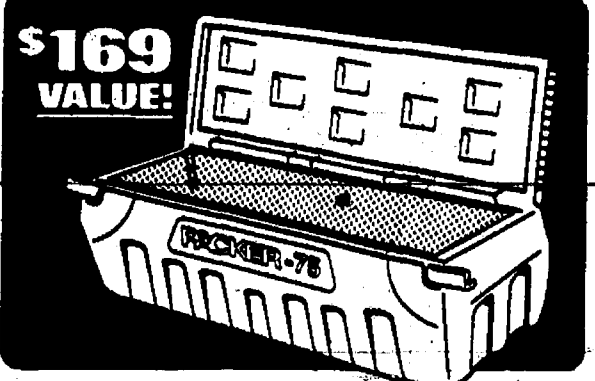

The total number of labor force entrants between 1990 and 2005 will be much larger than labor force growth because of the large number of people needed to replace workers who die or leave the labor force to retire or pursue other activities, according to the Bureau of Labor Statistics' Occupational Outlook Quarterly, Fall 1991.

GUITAR LESSONS
Fast Results!
20 years experience; all styles
GUITAR REPAIR
Call 475-2964

WASHTENAW COUNTY'S Quality DEALER
Chelsea **PALMER MOTOR** 222 S. Main / 475-1301





JIL WESOLOWSKI accepted a \$7/lb. bid from Meljer, Inc., represented at the 4-H Livestock Auction by Erin Schiller of Chelsea and Chris Masters, Ann Arbor, most specialist Dave Potter, last week. The bid was for Jil's grand champion individual lamb. 4-H ambassadors are also in the photo.



TOM BLOOMER placed Dexter Mill's \$400 bid for the 1992 reserve dairy market basket at the Livestock Auction, held during the Washtenaw County 4-H Youth Show, last week. Proceeds will be used to send the 4-H kids to Lansing for "Dairy Days." Shown with Bloomer in the photo are Bryan Cort, with his grand champion dairy animal and most of the "dairy kids."

Get 100 lb of FREE feed with our KENT

BIG TON

We're giving **100 lb** of FREE feed with each ton of any of these Kent feeds—

- GM® Base Supplement
- X-Tra-Cal™ 40
- Max-E-Cal™ Sow 27 NT
- Flav-R-Ized® 20% Pig Nuggets®
- X-Tra-Lean™ 403
- X-Tra-Lean™ 408
- Flav-R-Ized® Pre-Starter
- Flav-R-Ized® Easy Wean™
- 40% Dairy
- 38% Dairy
- Dairy X-Tra-Cal™ 36
- 34% Baby Beef™
- Baby Beef™ 44
- Go-Pro™
- 34 Lamb Supplement 150B
- 40% GM® Poultry Base

Offer good only July 27 - August 7, 1992.

DEXTER MILL

KENT Guaranteed

3215 Central St., Dexter
426-4621

9-5:30 Mon.-Fri. Thurs. till 6:30
Sat., 8-5:00

NAPCC
National Animal Poison Control Center

(217) 333-3611

FORMAL WEAR WEDDING SPECIALISTS

MARTY'S MENSWEAR & FORMALWEAR

310 S. State St.
Ann Arbor
668-6338 • 668-6023



GRAND CHAMPION STEER at the Washtenaw 4-H Arbor Machine Co. from its owner, Nate Grlbach of Livestock Show was purchased by Robert Betzig of Ann Saline.

ATTENTION!

SENIOR CITIZENS

BRIDGETOWN CONDOMINIUMS

VILLAGE OF CHELSEA — 475-7810

1 block from shopping and medical center

Building Last Phase

2-bedroom ranch, 1,260 sq. ft., plus full basement, 2-car garage, patio deck, central air, traditional interiors with GE built-ins.

from **\$132,900**

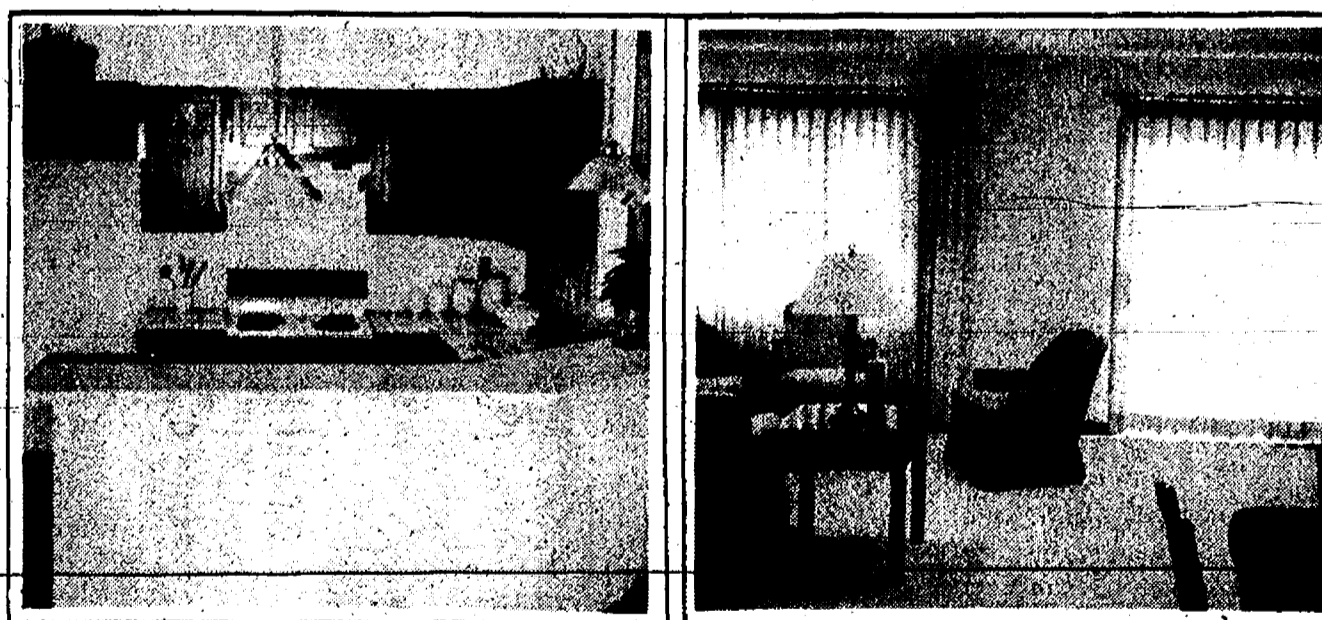

2-bedroom ranch with walk-out basement, 1,475 sq. ft. each level. Overlooking nature area.

from **\$159,900**

MODELS OPEN 7 DAYS

11:00 a.m. to 5:00 p.m.

"A Lloyd Bridges Development"

ASSOCIATION DUES: \$65 mo.

Includes grounds maintenance, snow removal, exterior building maintenance, fire insurance.

COME TRY OUR WHEELS

"We'll Give the BEST DEALS!"

GM AUCTION CARS

1992 OLDS DELTA ROYAL 4-dr. 11,200 miles.....\$16,900	1992 CHEV. LUMINA 4-dr. 11,000 miles.....\$12,900
1992 OLDS DELTA 88 L.S. 12,300 miles.....\$17,900	1992 BUICK CENTURY 4-dr. 11,000 miles.....\$13,900
1992 BUICK LeSABRE 4-dr. 6,200 miles.....\$17,900	1992 BUICK SKYLARK 4-dr. 6,300 miles.....\$13,900
1992 OLDS TORANADO 9,900 miles.....\$19,900	1992 CHEV ASTRO VAN 4x4. 10,000 miles.....\$19,900
1992 BUICK CENTURY 4-dr. 10,000 miles.....\$12,900	1991 CHEV CAVALIER STATION WAGON 8,000 miles.....\$9,995
1992 CHEV BERETTA GT 8,600 miles.....\$12,900	1991 CADILLAC DeVILLE 4-dr. 10,600 miles.....\$22,900

QUALITY USED CARS & TRUCKS

1990 CHEVROLET S-10 BLAZER \$11,900	1986 BUICK CENTURY STA. WAGON.....\$5,995
1990 BUICK LeSABRE 4-dr.....\$9,995	1986 OLDS TORANADO 2-dr.....\$5,995
1990 FORD TEMPO 4-dr. 16,000 miles.....\$7,495	1986 PONTIAC GRAND AM 4-dr.....\$2,995
1988 MERCURY TOPAZ 4-dr.....\$2,995	1986 CHRYSLER NEW YORKER Sharp.....\$5,495
1988 CHEV CAVALIER.....\$5,295	1986 CHEV NOVA 4-dr.....\$2,995
1988 CHEVY CAPRICE 4-dr.....\$7,495	1986 PONTIAC 6000 STE 4-dr.....\$5,495
1988 CHEV CELEBRITY 4-dr. Was \$4,995.....\$3,995	1985 FORD TEMPO 4-dr.....\$1,295
1988 FORD CONVERSION VAN Turtle top.....\$9,995	1985 OLDSMOBILE 88 ROYALE.....\$3,995
1987 FORD AEROSTAR VAN 34,00 miles.....\$7,995	1985 S-10 BLAZER With plow.....\$3,995
1987 BUICK LeSABRE 4-dr. Nice.....\$5,995	1985 DODGE PICK-UP 1/2-ton. 4x4.....\$3,795
1987 CHEV CAVALIER R.S. 2-dr. Was \$4,495.....\$3,495	1985 FORD TEMPO.....\$2,995
1987 FORD CONVERSION VAN.....\$8,995	1982 BUICK CENTURY 4-dr.....\$1,995
	1981 PLYMOUTH HORIZON 2-dr.....\$495

"Where the QUALITY Used Cars Are Found"

FAIST-MORROW

1500 S. MAIN ST. CHELSEA 475-8663

OPEN TILL 6:00 PM MON & THURS OPEN SAT 9-3

Let's not pollute our ocean of air



like we polluted theirs.

Poisoned air can shorten life with every breath. Only with your help can we stem the tide.

It's a matter of life and breath.

AMERICAN LUNG ASSOCIATION
The Christmas Seal People

Space contributed by the publisher as a public service.



EARL HELLER BID SUCCESSFULLY for Heller pair of lambs at the 1992 Livestock Auction, last week, at Electric to purchase Jill Wesolowski's grand champion pair of lambs at the Farm Council Grounds. Jill is a Chelsea area resident.



FARMERS SUPPLY of Chelsea was the successful bidder for Heidi Ernst's 1992 grand champion meat pen. H.K. Leonard and Greg Raye bid \$325 for Farmers Supply. Two 4-H ambassadors, Tom Muscat and Sharon Bihmeyer, are pictured with Heidi and her buyers.



CHELSEA'S JOHN HELLER, kneeling at right, raised the reserve champion pair of lambs on which Cousins Heritage Inn, Dexter, represented by Pat Cousins and Amy Trinkle, at far right, placed the successful bid, \$2.60/lb., for the lambs which totaled 228 pounds. Dan Bihmeyer of Manchester assisted Heller presenting the lambs, and 4-H ambassadors Erin Schiller of Chelsea and Chris Masters of Ann Arbor are included in the photo.

Blood Drive Slated Aug. 10

Chelsea Industries, Inc. is sponsoring a blood drive at the Chelsea VFW Hall, 105 N. Main St. on Monday, Aug. 10. Hours will be from 11 a.m. to 5 p.m. For more information, or for an appointment, call 971-1500.

Area Students Get Master's Degrees At Eastern Michigan

Area students received master's degrees from Eastern Michigan University this spring. Dexter students included Colleen M. Carey, 9750 Jackson Rd.; Judith A. Gagalis, 2250 Weber Dr.; Karen L. Henry, 8444 Chamberlin; Lee Perry, 3576 Central St.; and Thomas N. Wessling, 5051 Mast Rd. Pinckney students included Nancy S. Bieske, 9588 Winston Dr.; and Jennifer J. Calder, 10010 Stinchfield Woods Rd. Other students included Dennis R. Crupper, 12361 Scio Church Rd., Chelsea; and Susan A. Nunez-Gardner, 4154 Shoreview, Whitmore Lake.



DEXTER'S GROVER COLBY placed a successful \$100 bid for the reserve champion meat pen raised by Marty Kaczmarczyk of South Lyon. The bidding was part of the auction at Thursday's Livestock Auction.

Standard Classified Ads get quick results!



Belgium has been called the "Cock-pit of Europe" because it's been the site of more European battles than any other country.

WEEKLY SPECIAL

LATE NIGHT SPECIAL

any pizza, any size, any number of toppings



\$9.95 plus tax

VALID AFTER 9 p.m. ONLY, thru Aug. 31, 1992. At Chelsea Cottage Inn only. One coupon per pizza. Not valid with other offers.

Cottage Inn Since 1948 **Pizza** **475-8833**
Like pizza was meant to be™

1100 SOUTH MAIN, CHELSEA

Grand Opening Special HURON CAMERA & VIDEO 1-HOUR PHOTO LAB

Any size roll of film processed and printed for only **\$4.99**

SALE PRICES ON CAMERAS & CAMCORDERS

Register for **FREE CAMERA** To Be Given Away on Aug. 8 OFFER GOOD AUG. 6-7-8, 1992.

HURON CAMERA & VIDEO

We repair all makes cameras & projectors
8060 MAIN ST., DEXTER PHONE 426-4654
Only 10 minutes from Ann Arbor, Chelsea & Pinckney

SPORTS

Let's Go Bulldogs!



High School Fall Teams Start Practice Monday

High school fall sports practices begin state-wide next Monday, Aug. 10 and Chelsea Bulldogs teams will be on the fields, courts, and courses in preparation for the beginning of the season some three weeks later.

One major coaching change has been made this fall as former head softball coach Charlie Waller takes the reins as the head girls basketball coach. He takes the place of Dave Wojcicki, who held the job for a year.

Waller, whose softball teams won two state titles in the early 1980s, was chosen partly because of his past success as a head coach, said athletic director Wayne Welton. Waller will leave a middle school football coaching job, and probably a middle school boys basketball position.

Paul Terpstra will again coach the junior varsity girls team. The JV's will practice from 9 a.m. to 11 a.m. at Beach Middle school while the varsity team will get underway at the same time at the high school and practice until noon. Questions should be directed to Waller at 475-8816 or Terpstra at 475-8822.

The high school football staff remains largely intact as head coach Gene LaFave begins his 13th season.

A varsity organizational meeting for juniors and seniors will be held Thursday, Aug. 6 at 6 p.m. in room 114 at Chelsea High school. The first practice will be held on Monday beginning at 7 a.m. The annual football camp will begin on Wednesday, Aug. 12 and conclude on Saturday, Aug. 15 with picture day and the annual Blue-White Game.

Any boy or girl interested in being a varsity football manager should attend the organizational meeting.

An equipment issue for the junior varsity team will be held Monday, Aug. 10 at noon in the high school gym. A light workout may follow, said coach Bill Bainton. First scheduled practice is for Tuesday.

Pat Clarke's boys and girls cross country teams will again hold their first week of practice in the countryside. This year they'll gather at Mill Lake Camp on Monday.

Girls tennis team will again be led by Terri Curtis. The team will hold its first practice at 9 a.m. Monday at the high school courts.

Coach Dave Brinklow's girls swim-

ming team will leave for Holland on Monday where they'll hold their first practice, some of it in Lake Michigan. They hope the pool will be ready in time for a home practice by the middle of the week.

Anyone who plans to participate in sports should have had a physical exam before attending the first practice.



TORNADOES of the Chelsea Recreation Department's Junior Miss softball league are, front, from left, Stacey Schulz, Bree Wireman, Jennifer Wood, Amy Bergman, and Lindsey Williams. In back, from left, are Carrie Williams, Cathy Balbak, Brooke Regensburg, Autumn Allen, and coach Wesley Schulz. Not pictured are Amanda McConeghy, Allison Knight, Tabatha Silverthorn, Catherine Tidwell, and Heather GreenLeaf.

Roberto Clemente Baseball Results

Week of July 27
Green Giants 7, Team Four 5—Wesley Vermeylen, Tony Larder, Anthony Mollison, and Todd Schlangenmunch were the key defensive players for the Giants.

Tornadoes 14, Team One 3—Leading hitters for the Tornadoes were Bobby Brown, Dustin Hopkins, Jimmy Baker, and Jason Smith. Evan Willey had an unassisted double play, and Kent Reames played good defense.

White Tigers 12, Chelsea Lightning 12—Zac Miller, Brian Livengood, Ryan Houle, and Tommy Relfel hit well for the Tigers. Derek Horvath hit a grand slam and Nathan Keiser hit two home runs. For the Lightning, Tim Gillespie, Andy and Adam Montero, Brad Campbell, Nathan Clark, and Mike Borders all had big hits for the lightning.

Midget League Softball Results

Week of July 27
Pink Panthers 19, Teal Tornado 16—Betty Wescott, Molly Welton, and Jessica Cole were the leading hitters for the Panthers. Mora Arnold caught a line drive. Tracy Carter and Kim Tourro also played good defense. For the Tornado, Emily Royce, Rachael Koernke, and Liz McKee were the leading hitters. Kasey Whitley, Lindsey Baker, and Ann Larder played well on defense.

Pink Panthers 18, Red Hot Chili Peppers 18—Sarah Castleberry, Mora Arnold, and Molly Welton led the Panthers at the plate. Tracy Carter, Jessica Inwood, and Betty Wescott played good defense.

Sandy Koufax Baseball Results

Week of July 27
Green Machine 9, Team Two 7—Curt Street, Kevin Holmes, and Ryan Slane had key hits for the Machine. Mark Milazzo and Scott Hurst pitched well.

Ladies Tournament Held at Inverness

Ladies Handicap Tournament was held July 13-28 at Inverness Golf Course. Betty Murphy took first place with a score of 102; Mary Nadeau was second at 104; Lillian Conklin and Betty Geisler tied for third at 108; and Martha Huettman and Jo Pagliarini tied for fourth at 109.



BLACK TIGERS of the Roberto Clemente baseball league in Chelsea recently completed their season. In front, from left, are Joel Lawrence, Justin Fitch, Erik Kyle Schrottenboer. Coaches, from left, are Chris Norton, Mets, Dan Schlosser, and Andrew Balbak. In the second row, from left, are Scott Hinderer, Ross Davis, John Er-

Junior Miss Softball Results

Week of July 27
Gladiators 30, Blues Sisters 10—Danielle Longe was 44 with a homer, a double, and 7 RBI for the Gladiators. Amanda Kivi hit a homer and a triple and knocked in five runs. The Gladiators finished with a six-game winning streak and an 8-3-1 record. Jessica Ritter and Shelly Williams each doubled and scored a run for the Sisters.

Tornadoes 18, Purple Posse 5—Carrie Williams and Brooke Regensburg each doubled and tripled for the Tornadoes. Stacey Schulz played good defense. For the Posse, Kyle Kentala doubled, Sarah Preece hit two singles, and Katrina Royce singled.

Blue Moons 18, Black Amoebas 9—Katy Long was the leading hitter for Team Three. Katie Spink had four put-outs and Liz Holdsworth stole home twice. Heidi Kermnitz played good defense for the Amoebas.

Blue Moons 17, Whatchamacallits 9—Stacy Radka, Emily Arend, Katie Spink, and Liz Holdsworth were the leading hitters for the Moons. Kristen McKinnon and Michelle Stough turned a double play. Stacy Radka tripled. Melissa Molina and Melissa Sayer led the Whatchamacallits at the plate.

Red Hot Chili Peppers 21, Black Amoebas 15—The Peppers had six singles and a double in the first inning to take the lead. Liz Burkel made an unassisted double play at second base.

Blue Bombers 8, Team One 8—Suzy Steele pitched two shutout innings for the Bombers. Kasie Ruhlig played well at shortstop and Angie Bell and Beth Barner played good defense. The Bombers finished the season with a 10-3-1 record.

Give a Gift Subscription to The Chelsea Standard!

(313) 475-9656
Pork Avenue Excavating
A Business Built on Old-Fashioned Values
Driveways Basements Drainfields Grade Work
Doug Welshans
3675 S. Fletcher Rd., Chelsea, Mich. 48118

Your advertising support makes this newspaper possible.

Get the most for your car insurance dollar.
Call me! I'll show you why Allstate is a better value.
Leave it to The Good Hands People.
JOHN WAGNER
AGENT
114 N. Main St. Suite 4
Chelsea, Mich.
Ph. 475-8570
Allstate
Allstate Insurance Company
Northbrook, IL

CHELSEA RECREATION YOUTH SOCCER REGISTRATION BEGINS AUG. 5 ENDS AUG. 21
Late registrations accepted Aug. 22-Sept. 1 only with \$10.00 additional late fee. No registrations accepted after Sept. 1.
Program Dates Are Saturdays Sept. 12 through Oct. 31
Fee: \$14.00 Sylvan, Lyndon, Dexter Township residents
\$20.00 other township residents
Register at the Chelsea Recreation/Community Education Office 9 a.m.-noon, 1-3 p.m.
Or mail to: Chelsea Recreation
P.O. Box 307, Chelsea, MI 48118.

NAME: _____ Grade: _____
ADDRESS: _____ Phone: _____
PROGRAM: _____ TOWNSHIP: _____ FEE: _____

T-Shirt Size: (Circle One) CHILD LARGE ADULT SMALL ADULT MEDIUM ADULT LARGE XL

By signing this waiver, I release the Chelsea Recreation Council from all financial responsibility for injuries sustained while participating in their programs.
Parent signature _____ Date _____

Arbor Painting
Since 1978
Compare Our Quality & Low Prices
Residential & Commercial Interior & Exterior
Experts in ROLLER - BRUSH SPRAY PAINTING
• New Homes • Staining
• Restoration & Repair
• Aluminum Siding Finishing
• Power Washing • Boom Rentals
• Interior Custom Wood Finishing
• Wallpaper Hanging
• Electrostatic Spraying
FULLY INSURED • FREE ESTIMATES
FRED HERENDEEN
475-3576

ALL MAKES (517) 522-5122
PAINT JOB
AS LOW AS \$150 CARS TRUCKS
COMPLETE COLLISION SERVICE-BODY REPAIRS
FREE ESTIMATES
ILES COLLISION
142 W. Michigan Ave. Grass Lake

"PLAY BALL!"
CHELSEA RECREATION DEPT. CO-ED SOFTBALL
ON SUNDAY AFTERNOONS BEGINNING SEPT. 13
\$225.00 per team due by Aug. 23
Mandatory Organizational Meeting Sunday, Aug. 23, 1:00 p.m. at Weber (Dana) Field Complex.
Register in person at Recreation/Community Education Office, 9 a.m.-noon, 1-3 p.m. 475-9830, or by mail, P.O. Box 307, Chelsea, MI 48118.

CONSTRUCTION & MECHANICAL SERVICES, INC.
SERVICES WE OFFER:
MECHANICAL • PLUMBING • HEATING • COOLING • ELECTRICAL • CARPENTRY
CONSTRUCTION • NEW HOMES • ADDITIONS • DECKS • PORCHES • MASONRY
FREE In-Home Estimates
475-0420
Licensed & Insured

Elk Hunt Applications Now Being Accepted

For the first time, the Department of Natural Resources has scheduled two September elk hunts—Sept. 9-15 and Sept. 17-24—for Michigan's 1992 elk hunting season, with a third hunt scheduled for Dec. 9-15.

With the hunts beginning earlier in the fall, applications to include the September elk hunts must be postmarked by Aug. 1, earlier than in previous years. Those postmarked after that date, but by Sept. 15, will be applied to the December hunt only.

"This will be the ninth consecutive year of elk hunting in Michigan in recent history," DNR director Roland Harmes said. "Since 1984, hunters have harvested 1,126 elk. The ability to maintain regulated hunting, as well as providing opportunities for people to see elk in the wild, is another indication of the outstanding success we have had in managing the population of this magnificent animal."

Application forms to apply for the elk hunt licenses may be purchased for a non-refundable \$4 fee at more than 2,000 license dealers throughout Michigan beginning July 1.

Accompanying elk hunting guides will contain instructions for filling out the application forms. Only Michigan residents who will be 14 years of age on or before the first day of the hunt applied for will be eligible.

The DNR expects to receive more than 40,000 applications for the 270 elk licenses available this year—173 for the taking of antlerless elk only, and 97 hunter's choice licenses for taking either antlered or antlerless elk.

As in past years, applicants may select two application options—bull-only or any-elk. All applicants, regardless of which option they select, will have an equal chance of obtaining a hunter's choice license. Applicants who apply for the bull-only option will not be considered for antlerless-only licenses.

A random drawing will be held to determine which applicants will be

issued elk hunting licenses. Successful applicants will be mailed registered letters by Aug. 24, indicating the area where they may hunt and the type of license they will receive. Successful applicants for the December hunt will be notified by Nov. 2.

Successful applicants are required to attend a special orientation session on the day before their hunt begins (Sept. 8 or 16, or Dec. 7), where they will receive instruction on elk biology, hunting regulations, hunting techniques and elk distribution.

Michigan's native elk disappeared from the state about 1875. Today's herd dates back to 1918, when seven western elk were reintroduced in the state near Wolverine. The herd increased to the point where regulated hunting could be allowed in 1964 and 1965, and more recent hunts have been held annually since 1984.

Last January's estimate of the herd points to a population of about 1,200 and an expected fall herd of about 1,400.

Don't forget to check the labels of the products you use on your indoor plants, too. Make sure that you're not bringing unnecessary toxic chemicals into your home.

SATELLITE SYSTEMS

Sold-Installed Serviced



Channel Master
Houston Tracker
STS - Winegard
Chaparral - Drake

We also service
Other Leading Brands

LOY'S TV

512 N. Maple Rd., Ann Arbor
Ph. 769-0198

Open M & F 9-5, T-W-Th-S, 9-6



Other credit plans available



SILVER STREAKS of the Willie Mays baseball league in Chelsea are pictured above. In front, from left, are Scott Johnson, Dan Kanitz, Mike Radaka, Ronnie Castleberry, Chris Roberts, Pat Jolly, and Randy Peace. In the second row, from left, are Matthew Moffett, Danny Goss, Matt Borders, Tim Bentley, Robbie Molina, Matt Hinderer, Mike Vargo, and Tony Scheffler. Coaches, from left, are Bob Moffett, Joe Jolly, Tony Scheffler, Sr., and John Goss. Not pictured are Chris Bringham and Kyle McKenzle.



CRIMSON SHARKS of the Chelsea Recreation Department's Roberto Clemente baseball league are pictured above. In front, from left, are Justin Bulson, Darl Bauer, Shawn Proko, Brandon Hall, Griffin Biedron, and Ricky Castleberry. In the second row, from left, are Tony Bowen, Kevin Riddle, Levi Hyssong, Jason Murillo, Joey Tripodi, Warren Bowen, Andrew Meeuwen, and Dale Ball. Coaches, from left, are Dennis Bauer, Ron Bledron, and Bob Ball.

Chelsea Recreation Women's Softball

Standings as of July 29

	W	L
Vanston-O'Brian	12	1
BookCrafters	10	2
Cleary's Pub	9	3
Palmer Ford	9	4
Big Boy	5	6
Chelsea Pharmacy	5	6
Chelsea State Bank	2	10
Chelsea Hospital	1	10
Common Grill	1	12

If you have a major infestation of ants, apply boric acid or mix a bait of boric acid with a food base. Use boric acid for 5% of the mix. Any food will do if the ants have shown an interest in it; powdered sugar, pet food or jelly work well. The acid will take some time to work, but will affect the whole colony, due to the way ants feed one another.

ANTIQUES & THINGS
has moved from
The VILLAGE EMPORIUM
OF DEXTER
to
TRUDELL'S
ANTIQUES & FURNITURE REFINISHING
106 E. Michigan Ave. - Grass Lake, MI 49240
(517) 522-5348
HOURS:
Saturday thru Sunday 10:00-5:00
You will find
Antique Furniture • Jewelry • Collectibles
Also a back room with gifts.

Wilderness Survival Philosophy Series Will Begin Sept. 12

A series of classes in wilderness survival and philosophy, designed to develop inroads into a lifestyle closer to the earth, begins Sept. 12 at 7:30 p.m. at Dexter High school. The series, which contains a set of skills and ideas which fit together to help one create a space in one's life to abide close to the earth, will be taught by Patrick Munson, M.D., a physician in the Emergency Department at Chelsea Community Hospital.

"The skills and ideas are generally Native American in origin," Dr. Munson said. "But they are based on grounds common to all peoples of the earth." Some classes require attendance at previous classes and interested persons should note materials to bring to specific classes.

The schedule is as follows:
1. **WILD EDIBLES**—Sept. 12, 7:30 p.m., Dexter High School Library. Wild edibles typify the high vitamin, low calorie, diet being urged today. The environment of Michigan fallow fields will be featured. Approx. 1.5 to 2 hrs. Note Paper. Prerequisite: None.
2. **FIRE AND SHELTER**—Sept. 19, 10 a.m., Dexter High school outside. The disciplines of natural shelter and fire typify the physical spirituality involved in living close to the Earth.

Mastery of these subjects opens the door to choice by removing dependence on society. Children, only with parents. Approx. 8 to 8 hours. Bring a leaf rake, gloves, and a sheath knife for carving. Prerequisite: None.
3. **INSTINCT**—Sept. 26, 7:30 p.m., Dexter High School Library. An exploration into that part of ourselves which exists close to the Earth, with exercises to bring this part into function in everyday life. Children, only with parents. Note paper. Approx. two hours.

4. **PHILOSOPHY**—Oct. 3. To be announced Sept. 26. Further exercise and explorations into realizing your connection with the Earth. Prerequisite: Instinct.
5. **TRACKING I**—Oct. 10, 2 p.m., Dexter High school. A study of the written language of the Earth including, animal identification, speed, location of next track. There will be both class time and an extended period outside. Please dress to be warm. Prerequisite: None.
6. **TRACKING II**—Oct. 17, 2 p.m., Dexter High school. Sign tracking, age of track, teaching yourself. Again dress warm. Prerequisite: Tracking I.

Boating Safety Class Offered by Sheriff's Department

A boating safety class will be held Saturday, Aug. 15 from 9 a.m. to 3 p.m. by the Washtenaw County Sheriff's Department.

The free class, at the east county government center, 415 W. Michigan Ave. in Ypsilanti, will address boating safety and laws and regulations for all classes of boats.

Participants should bring a pen or pencil and pad, as well as a lunch. For more information call the WCSD Marine Desk at 971-7651.

The Bureau of Labor Statistics issues a monthly report on the changes in retail prices that Americans paid during the previous month. Called the "Consumer Price Report," it shows how a drought in the Midwest, a freeze in Florida or a disruption of crude oil supplies affect the pocketbooks of American consumers.

RLS FLOORING
CARPET • VINYL • HARDWOOD
Floor Covering
Installation & Consulting
FREE ESTIMATES
COMPETITIVE PRICES
20 Years Experience
ALL work guaranteed!
Michael A. Branz
(313) 643-4825, 426-0585
Pager: 990-1696

PONTOON BOAT TOPS
CUSTOM REPLACEMENTS
FOX TENT AWNING CO.
617 S. Ashley, Ann Arbor • (313) 665-9126

CHELSEA LANES, INC.
Ph. 475-8141
1180 M-52 CHELSEA

BOWLING BRINGS BACK THE GOOD OLD DAYS

50¢

HOT DOG 50¢ EACH*
Bowling brings back the price of an old-fashioned all-American Hot Dog.

SOFT DRINK 50¢ EACH*
A cold soft drink at a price you thought was gone forever.

BOWL FOR ONLY 50¢ A GAME.*
(Rental shoes are only 50¢ too!)
Bowling brings back the good old days. Those happy days are here again at your neighborhood Gold Pin Fun Center where family fun is affordable fun.

**Fri., Sat. & Sun.
Aug. 7-8-9
12 noon-11 p.m.**

KARAOKE STARS OF THE WEEK
**Paul Herrst
Bonnie Carr**

ANNOUNCEMENT

SPORTS MEDICINE PHYSICIAN IN CHELSEA

Dr. James E. Carpenter announces the opening of a Sports Medicine Clinic for the treatment of musculoskeletal sports injuries. Dr. Carpenter is a member of the Orthopedic Section Department of Surgery, at the University of Michigan, and a staff member at Medsport in Ann Arbor.

He will be available to see patients in the adolescent to adult age group with sports related injuries at the Chelsea Hospital Campus beginning Wednesday, July 22, 1992. Appointments can be made by calling 475-1326.

Sports Physical Days

Chelsea Internal Medicine Consultants, PC
will perform Sports Physical and College Physical Exams for \$20 on
Friday August 7, 1992 and
Friday August 14, 1992.
9:00 AM-11:00 AM
1:30 PM -4:00 PM

No Appointment necessary.
Walk-ins Welcome

Steven A. Yarows, MD, FACP
Martin P. Gleespen, MD
Karen S. Cummings, PAS

Come to Our New, State-of-the-Art Office at:
128 Van Buren
Chelsea, Michigan 48118
(313) 475-8677

Chelsea Fair Queen Contestants

Nine Chelsea and Dexter-area girls have entered the Chelsea Fair Queen Program this year.

The public portion of the program will be held Friday, Aug. 28 in the covered arena at the fairgrounds. However, the girls will be involved in a variety of activities through the fair week, beginning with Tuesday's Children's Parade right through Saturday's Chelsea Fair Parade.

They attend the Livestock Auction, Ladies Day, and other events.

This year, for the first time, all contestants are required to sign a contract so there will be no

misunderstandings about the obligations of the contestants and the eventual queen, particularly during the year of her reign.

Girls will be judged on talent, poise, and an interview with the judges. Each girl is being sponsored by a school or community organization or business.

Chelsea and Dexter girls of high school age are eligible to enter.

Below are profiles of three girls who have entered the contest. The other six contestants will be featured over the next two weeks.



MELISA MOLINA, 14, daughter of Ralph and Lisa Molina of Gregory, is being sponsored by the freshman class of Chelsea High school. Melissa ran track at Beach Middle school, was basketball manager, and played in the orchestra. She plays softball in the summer and is a dance student. Her hobbies include music, dance, and water skiing. Members of her court include Jeanine Moulleseaux. She has a brother, Robert, age 10.



COURTNEY GORTON, age 17, daughter of Lawrence and Gayle Gorton of Chelsea, is being sponsored by the Chelsea High School Senior Class. She's a National Honor Society member, an honor student, a Brass Pass recipient, is listed in Who's Who Among American High School Students and won an award for effort and achievement in English. Courtney performs with the Washington Street Show Choir and the Madrigals. She also performs with her family in churches. She and her family recently moved here. Courtney enjoys singing, dancing, biking, aerobics, writing letters to friends, traveling, and swimming. Aimee Armstrong will be in her court. She has three sisters, Carter, 18, and Colby, 16, and Casey, 7, and two brothers, Tyler, 12, and Trevor, 9.



BETSY SOROOSH, age 15, daughter of Robert and Lydia Soroosh of Dexter, is being sponsored by the Dexter High School Student Council. She's an honor student, won the school's Outstanding Algebra Student Award and was a scholarship recipient from the Dexter Education Association. She's listed in Who's Who Among American High School Students. Betsy is the first feature twirler in 14 years for the Dexter High School Marching Band and was the Novice State Twirl Champion last year. Betsy also plays cornet and piano and has received I and II ratings in the annual solo/ensemble festival. She's a member of the St. Joseph Catholic church youth group "Mustard Seed" and has organized youth Bible study. Her fair activities include baking, crafts, and antiques. Members of her court are Alicia Smith, Jenny Murphy, and Kristin Fecker. She has a brother, Stephen, 12, and two sisters, Sally, 10, and Beka, 7.

**1
800
US
BONDS**

U.S. SAVINGS BONDS
THE GREAT AMERICAN INVESTMENT

In the 1980's, a growing number of Asian nations that were once large importers of grain achieved self-sufficiency or net export status, according to "Workforce 2000," a U.S. Labor Department publication. India had a large surplus of wheat in 1985 and Indonesia was self-sufficient in rice. China began exporting feed grains in the 1980's, and Bangladesh was able to substantially reduce its cereal imports in the 1980's.

YOU & YOUR PET

By Linda Reider
Education Department
Humane Society of Huron Valley



★ Disabilities of Pets . . .

Accidents, illnesses, and the gradual effects of aging can leave our companion animals with some common disabilities. Yet most disabled pets can continue to enjoy their lives and enrich those of their owners. Special care, lifestyle changes, and veterinary treatment enable many dogs and cats to adjust to physical handicaps and live comfortably into old age.

An injury to or birth defect of an animal's limb need not be a reason for euthanasia, as long as the pet is otherwise healthy. Either a front or back leg can be surgically amputated by a veterinarian. The limb will usually be removed completely, so that no stump is left for the animal to attempt to use and possibly injure. Three-legged cats and dogs, once healed from their surgery, can walk, sit, and even run after they readjust their balance. Unlike humans, they suffer no social stigma from their unusual appearance.

Sometimes a pet will lose use of both hind legs through a back injury or disease. As long as the animal is continent, he or she may be fitted with a custom-made cart which enables the pet to remain relatively mobile. The lightweight wheeled cart supports the hindquarters of the animal and attaches to a well-fitted harness. For information on how to acquire one, contact your vet or local humane society. The carts cost around \$200 each.

Incontinence, or loss of bladder control, is a disability seen most often in female dogs. Luckily, this condition is usually treatable by your veterinarian. Two drugs, estrogen and phenylpropanoamine, are frequently used successfully to cause a female dog to regain control of her bladder.

Blindness is a disability that many pets experience as they age. A few pets are blind from birth or lose their vision accidentally. When a pet loses his or her sight gradually, the animal usually adapts by memorizing the surroundings. Frequently owners don't realize the extent of their pet's vision loss until they move the furniture and find that their pet keeps bumping into it. Given time, an animal can adjust well to sudden vision loss as well. Keeping a blind pet indoors and on a leash or confined when outside, is very important to the animal's safety. Traffic is especially dangerous as the pet cannot see things coming at him or her.

ASK ME ABOUT
New
**Country
Speck-Tacular
Specials!!!!!!**
thru August 29
SANDY MILAZZO
475-7666
FORTUNE ENTERPRISES
(517) 783-2758

**CALL ME FOR
DISCOUNTS ON 2, 3 OR 4 CARS.**

I can get you a discount for insuring 2, 3 or 4 cars. And a second discount if you select certain coverages and have a safe driving record. So give me 1 call.

David S. Brown (313) 995-8883
3001 S. State St., Suite 10
Ann Arbor, Mich. 48108
Get a piece of The Rock.™

The Prudential

Subject to local availability and policy provisions.
©1990 The Prudential Insurance Company of America

Central Street Station
Across from Monument Park in Dexter

**Scent-sational Shopping
starts here!**

...with
**Yankee Candles
and much,
much,
more...**

Special Things for Special People

• Folk Art • Country Wares • Traditional Crafts
Handcrafted Furniture
OPEN EVERYDAY

SEE YOUR GREAT 8 CHEVROLET DEALER TODAY!

ROCK-SOLID FINANCE RATES ON FULL-SIZE CHEVY PICKUPS.



CHEVY 1500 SILVERADO PICKUP

*Based on 1992 Light Truck Initial Quality study based on a total of 10,475 consumer responses indicating owner-reported problems during the first 90 days of ownership.
**GMAC 2.9% financing available to qualified buyers. Must take retail delivery by 9/23/92. Offer excludes '92 Crew Cabs. See dealer for details.



†48 months at \$22.00 per month per \$1,000 financed. 20% down. Finance savings are a comparison of 2.9% to a national average GMAC APR of 11.65% for new GM vehicles in May, 1992 that were ineligible for special retail financing or where customer chose an alternative GM rebate. Dealer financial participation may affect consumer cost.

ANN ARBOR
Rampy Chevrolet
3515 Jackson Rd. / 663-3321

BRIGHTON
Champion Chevrolet
603 W. Grand River / 229-8800

CHELSEA
Faist-Morrow Chevrolet
1500 S. Main St. / 475-8663

CLINTON
Underwood Chevrolet
1070 W. Michigan Ave. / 456-4181

DEXTER
Frank Grohs Chevrolet
7120 Dexter-Ann Arbor Rd. / 426-4677

MANCHESTER
Tirb Chevrolet
131 Adrian St. / 428-8212

SALINE
Bill Crispin Chevrolet
7112 E. Michigan Ave. / 429-9481

YPSILANTI
*Jack Webb Chevrolet
1180 E. Michigan Ave. / 481-0210

Chevrolet: GM's #1 selling make.



ALLIE'S CAFE, a new coffee shop behind The Country Rose off W. Middle St. offers cappuccino, various special coffees, pastries, ice cream and desserts. The cafe opens early and stays open late.

New Coffee Shop, Allie's Cafe, Opens Behind The Country Rose

Allie's Cafe, a new coffee shop with a range of pastries, desserts, and ice cream, has opened behind The Country Rose off E. Middle St.

The Country Rose owners, sisters Ann Currie and Mary Currie-Williams, opened the new shop this month (Common Grill owner Craig Common

was the first customer) in the former home of the Sweet Surprises candy store, which has since moved to Main St.

"My original dream was to open an old-fashioned soda fountain," Mary says.

"But the Big Dipper beat me to it."

Originally a greenhouse, the cafe is a comfortable and light place to relax with a cup of cappuccino and read the newspaper or visit with friends. There is both table and bar seating, and the entire cafe is non-smoking. The store got its name from the fact that the store is bordered by two alleys, and Mary has a daughter named Allison.

All the furniture came from the old Whiffletree restaurant in Ann Arbor. The oak and brass bar is the centerpiece of the store. An oak church pew sits along one wall.

The cafe features its cappuccino, which can be everything from hazelnut to blackberry-flavored. There is also espresso, regular and gourmet coffees (including decaf), soft drinks, and fresh-squeezed lemonade. At any time there are about a dozen pastries, ranging from scones to croissants to muffins and fresh bagels.

Desserts are also a specialty, all shipped in from gourmet suppliers. There are cakes, pies, cheesecake, and eight flavors of ice cream for cones, sodas, and floats.

Customers may also buy bulk gourmet coffee.

Mary says the cafe is aiming to lure some of the Garage Theatre crowd by staying open to 11 p.m. on Thursday, Friday and Saturday. Other days the cafe is open until 10 p.m. All seven days it opens at 8 a.m.



FORMER CHELSEA RESIDENT Marji Johnson, a 1984 Chelsea High school graduate, sold her handmade earrings last week-end as part of the annual Sidewalk Sale downtown. She recently completed her fine arts degree at Eastern Michigan University and is living in Grand Rapids.



PANNING FOR GOLD to benefit Cub Scout Pack 435 was one of the several street activities available for youngsters at the annual Sidewalk Sale downtown last Friday and Saturday.

An NAIC Service **NAIC**
Today's Investor

By **Ralph L. Seger, Jr.**
CFA
President
NAIC Investor
Advisory Service

Q. Please tell me the difference between using an insurance company compared to a mutual fund for accumulation of retirement funds.

A. Each has its place depending on the objectives of the investor.

When you place your retirement funds in a mutual fund, you are deciding on the particular investment style and portfolio manager you desire to manage your retirement funds. The type of mutual funds available can vary from rather staid no-growth funds such as money market or bond funds, to aggressive growth or overseas investments. However, it is possible to select a fund with an objective in between these extremes.

The important point to remember is that the investment results are largely a function of who you select to manage your retirement funds. There are no guarantees.

An insurance company usually targets the investment results in dollars. Their expense ratio is usually higher than a mutual fund, but the amount of retirement benefits in dollars is usually stated by the insurance company ahead of time.

Unfortunately, there has been some advertising hype attached to some insurance products, which states them in terms of Guaranteed Investment Contracts. The problem is that the guarantee is usually for only the first year and tends to decline thereafter. The final results are dependent on the safety and strength of the insurance company. There have been some unfortunate losses by retirees who were depending on insurance companies.

Another problem is that the investment results are usually discussed in terms of dollars and ignores the effect of inflation on erosion of the purchasing power of the dollar. To counteract this problem, some insurance companies offer a variable value annuity. The money is invested in stocks in much the same manner as a mutual fund. The dollar value is not guaranteed and the investor takes the risk of the final value.

In this column, I do not have the space to discuss fully all of the various types of mutual funds and retirement type insurance policies that may be available.

Richard D. Kleinschmidt

General Contractor
Roofing · Siding · Carpentry
Seamless Aluminum Gutters

4785 Mast Rd.
Dexter, MI 48130
(313) 426-4613

Air Conditioning/Heating

Marzec Mechanical

TRANE Heating & Air Conditioning
Authorized Dealer Energy Management

Sales & Service • Residential & Commercial

CHELSEA **475-3166**

Coming soon to Chelsea!

The Edward Surovell Co./Realtors.

EDWARD SUROVELL CO./REALTORS

For more information, contact Connie Woodruff at 475-3737

Karin Haugen Earns Degree at Wheaton

Karin Liesl Haugen of Chelsea has graduated cum laude from Wheaton College, Wheaton, Ill., with a Bachelor of Arts degree in French.

This summer Karin has been head cook at the Wheaton College Science Station near Rapid City, S.D. After a short visit to Chelsea she will begin work this fall in the Chicago area.

Karin is the daughter of Mr. and Mrs. Rik Haugen of Chelsea.

True gargoyles are decorative waterspouts and gutter drains. Other architectural grotesques are properly called "chimeras."



THE CHELSEA STANDARD welcomes letters to the editor on subjects of interest to our readers. Letters must be legible and space limitations may dictate when and if a letter will be published; short letters are most likely to be chosen for publication. The use of any material is at the discretion of the editor. The editor reserves the right to edit or refuse letters to meet space requirements, clarity or to avoid obscenity, libel or invasion of privacy. All letters must bear the handwritten signature of the writer and include the address and phone number(s) for verification purposes (these will not be printed). The writer's name will be withheld only for extraordinary reasons. Letters published do not necessarily reflect the editorial policies or beliefs of this newspaper.

The Standard

You need a bank you can depend on when you go for the green.

We're local. That means we know you and you know us. It means we know the community area. It helps to deal with folks you know and trust. It helps to deal where the decisions are made rather than by someone you don't know and never will know in another city out of the area. When you are seeking a loan for any purpose, stop in. We're easy to talk to.

CSB Local People Like You
CHELSEA STATE BANK
MEMBER FDIC

We Can Help You Make Your House Look NEW Again..... Call Us Today

Roofing, Siding, Seamless Aluminum Gutters, Insulation, Replacement Windows

FREE ESTIMATES

Celebrating our 20th Anniversary 1972-1992

RDK

R.D. Kleinschmidt, Inc.
We Build Our Reputation Around Your Home.
19860 Sharon Valley Road • Corner of M-52 • Manchester
428-8836

Church Services

Assembly of God—
FIRST ASSEMBLY OF GOD
 1400 Old US-12, Chelsea
 The Rev. N. James Massey, Pastor.
 Every Sunday—
 9:45 a.m.—Sunday school.
 10:45 a.m.—Sunday morning worship, and children's service.
 6:00 p.m.—Evening service.
 Every Wednesday—
 7:00 p.m.—Mid-week services.

CHELSEA CHRISTIAN FELLOWSHIP
 337 Wilkinson St.
 Wm. Matthews, Pastor
 Church tel. 475-8309

Every Sunday—
 8:00 a.m.—Overcomers Worship Service.
 9:30 a.m.—Coffee, juice and fellowship.
 10:30 a.m.—Sunday school for all ages.
 10:50 a.m.—Worship service and Children's Church.
 6:00 p.m.—Evening Service.
 Every Wednesday—
 7:00 p.m.—Family Night.
 Van pick-up available for Sunday morning and Wednesday evening.

Baptist—
FIRST BAPTIST CHURCH OF GREGORY
 The Rev. Richard Mathew, Pastor
 Every Sunday—
 8:45 a.m.—Sunday school.
 11:00 a.m.—Morning worship.
 7:00 p.m.—Evening worship.
 Every Wednesday—
 7:00 p.m.—Mid-week service.
 8:00 p.m.—Choir practice.

NORTH SHARON BAPTIST
 Sylvan and Washburne Rds.
 Bill Winger, Pastor
 Every Sunday—
 10:30 a.m.—Sunday school.
 11:00 a.m.—Sunday preaching service.
 Every Wednesday—
 7:00 p.m.—Bible study and prayer meeting.
 Nursery available at all services.

Catholic—
ST. MARY
 The Rev. Fr. David Phillip Dupuis, Pastor
 Every Sunday—
 8:00 a.m.—Mass.
 10:00 a.m.—Mass.
 Every Saturday—
 12:00 noon-1:00 p.m.—Confessions.
 6:00 p.m.—Mass.

Christian Scientist—
FIRST CHURCH OF CHRIST SCIENTIST
 1883 Washburn Ave., Ann Arbor
 Every Sunday—
 10:30 a.m.—Sunday school, morning service.

Church of Christ—
CHURCH OF CHRIST
 1320 Old US-12, East
 Minister, R.D. Farnell
 Every Sunday—
 9:30 a.m.—Bible classes, all ages.
 10:30 a.m.—Worship service. Nursery available.
 6:30 p.m.—Worship service. Nursery available.
 Every Wednesday—
 7:00 p.m.—Bible classes, all ages.
 First and Third Tuesday of every month—
 7:00 p.m.—Ladies class.

Episcopal—
ST. BARNABAS
 2650 Old US-12
 (Directly across from the Fairgrounds)
 The Rev. Fr. Jerrold F. Beaumont, O.S.P.
 Every Sunday—
 10:00 a.m.—Worship and Holy Communion.
 10:00 a.m.—Church school, K-12.
 10:00 a.m.—Nursery.
 11:00 a.m.—Family coffee hour.
 Every Wednesday—
 6:30 p.m.—Light supper.
 7:30 p.m.—Exploration of selected issues.

Free Methodist—
CHELSEA FREE METHODIST
 7665 Werkner Rd.
 Mearl Bradley, Pastor
 G. Harry Bonney, Associate Pastor
 Wednesday, Aug. 5—
 7:00 p.m.—Midweek service.
 Thursday, Aug. 6—
 12:30-2:00 p.m.—Ladies Bible study.
 8:30 p.m.—Softball game at St. Mary's east field.
 7:00 p.m.—CE Board meeting.
 Saturday, Aug. 8—
 3:00 p.m.—Fellowship picnic and water fun at Van Wert's.

Every Sunday—
 8:30 & 11:00 a.m.—Communion.
 8:30 a.m.—Early Celebration.
 9:30 a.m.—Coffee Fellowship.
 9:45 a.m.—Sunday School for all.
 11:00 a.m.—Morning Celebration.
 6:00 p.m.—Film series: "Beyond the Barriers" and "Making the Right Choice."
 6:00 p.m.—Evening Vespers.
 Tuesday, Aug. 11—
 9:30-11:00 a.m.—Ladies Bible study.
 Wednesday, Aug. 12—
 8:30 p.m.—Support Group.
 7:00 p.m.—Midweek service.

Lutheran—
FAITH EVANGELICAL
 375 North Territorial Rd.
 The Rev. Mark Porinsky, Pastor
 Wednesday, Aug. 5—
 7:30 p.m.—Worship service.
 2:00 p.m.—Piacinto Wedding.
 Sunday, Aug. 9—
 10:00 a.m.—Worship service.
 8:00 p.m.—Softball tournament at Hudson Mills.

OUR SAVIOR LUTHERAN
 1415 E. Summit St., Chelsea
 The Rev. Franklin H. Giesel, Pastor
 Thursday, Aug. 6—
 1:00 p.m.—Bible class.
 Sunday, Aug. 9—
 9:00 a.m.—Worship.
 10:45 a.m.—AAL Brunch and meeting.

ST. JACOB EVANGELICAL LUTHERAN
 12501 Riehmiller Rd., Grass Lake
 The Rev. James S. Fischer, Pastor
 Every Sunday—
 9:30 a.m.—Sunday school, Family Bible Study.
 10:45 a.m.—Worship service.

ST. THOMAS LUTHERAN
 10001 W. Ellsworth Rd.
 (9 miles south and 3 miles west of Dexter)
 The Rev. John Riike, Pastor
 Sunday, Aug. 9—
 9:30 a.m.—Worship service.
 Quarterly voter's meeting.

TRINITY LUTHERAN
 5750 M-36, three miles east of Gregory
 Richard G. Genziner, Sr., Pastor
 Every Sunday—
 8:00 a.m.—Worship.
 9:30 a.m.—Sunday School and Bible Class.
 10:45 a.m.—Worship.
 Communion 6 a.m. first and third Sunday, 10:45 a.m. second and fourth Sunday.

ZION LUTHERAN
 E.L.C.A.
 Corner of Fletcher and Waters Rd.
 The Rev. Mark Weirauch, Pastor
 Thursday, July 30—
 6:30 p.m.—Softball at St. Mary's east field.
 Sunday, Aug. 2—
 9:15 a.m.—Worship with Holy Communion.

Methodist—
SALEM GROVE UNITED METHODIST
 3320 Notten Rd.
 The Rev. Jim Paige
 Every Sunday—
 9:30 a.m.—Church school.
 10:30 a.m.—Morning worship.

FIRST UNITED METHODIST
 Parks and Territorial Rds.
 Pastor Wayne Miller
 Every Sunday—
 8:30 a.m.—Worship service.
 10:00 a.m.—Sunday school.

WATERLOO VILLAGE UNITED METHODIST
 8116 Washington St.
 Pastor Wayne Miller
 Every Sunday—
 10:00 a.m.—Sunday school.
 11:15 a.m.—Worship service.

FIRST UNITED METHODIST
 128 Park St.
 The Rev. Dr. Jerry Parker, Pastor
 Wednesday, Aug. 5—
 6:30 p.m.—Prayer Group.
 7:15 p.m.—Study Group.
 Sunday, Aug. 9—
 9:15 a.m.—Crib nursery opens.
 9:30 a.m.—Worship service. Church school for pre-schoolers and kindergartners.
 10:00 a.m.—Enrichment Time, 1st through 4th graders.
 10:30 a.m.—Lemonade on the lawn.
 10:35 a.m.—Crib nursery closes.
 Wednesday, Aug. 12—
 6:30 p.m.—Prayer Group.
 7:15 p.m.—Study Group.

METHODIST HOME CHAPEL
 Every Sunday—
 9:30 a.m.—Worship service.

NORTH LAKE UNITED METHODIST CHURCH
 1411 North Territorial Road
 The Rev. Wayne Hawley, Pastor
 Every Sunday—
 9:30 a.m.—Church school.
 10:30 a.m.—Worship service.
 11:30 a.m.—Fellowship time.
 6:00 p.m.—Youth Group.

SHARON UNITED METHODIST
 Corner Pleasant Lake Rd. and M-52
 The Rev. Peggy Paige, Pastor
 Every Sunday—
 10:00 a.m.—Sunday school.
 11:00 a.m.—Worship service.

CHURCH OF JESUS CHRIST OF LATTER-DAY SAINTS
 1320 Freer Rd.
 Sam Skidmore, branch president
 517-466-7878 or leave a message at 475-1778
 Every Sunday—
 9:30-10:30 a.m.—Adult and Youth Sunday.
 9:30-11:15 a.m.—Primary School.
 10:25-11:15 a.m.—Priesthood and Relief Society.
 11:20-12:30 p.m.—Sacrament meeting.

Non-Denominational—
CHELSEA HOSPITAL MINISTRY
 Every Sunday—
 10:30 a.m.—Morning service, Chelsea Community Hospital Chapel.

COVENANT
 30 N. Freer Rd.
 The Rev. Siegfried S. Johnson, Pastor
 Every Sunday—
 9:30 a.m.—Worship.

CHELSEA FULL GOSPEL
 11455 Jackson Rd. (Lima Town Hall)
 John & Sarah Grosser, Pastors
 475-7379
 Every Sunday—
 10:15 a.m.—Intercessory Prayer.
 11:00 a.m.—Morning worship.
 6:30 p.m.—Evening worship.
 Every Wednesday, Family Night—
 7:00 p.m.—Church school classes for all ages.

IMMANUEL BIBLE
 145 E. Summit St.
 Ron Clark, Pastor
 Every Sunday—
 9:45 a.m.—Sunday school, nursery provided.
 11:00 a.m.—Morning worship, nursery provided.
 6:00 p.m.—Evening worship.
 Every Wednesday—
 7:00 p.m.—Family hour, prayer meeting and Bible study.

MT. HOPE BIBLE
 12884 Trust Rd., Grass Lake
 The Rev. Joseph A. O'Neill, Pastor.
 Every Sunday—
 10:00 a.m.—Sunday school.
 11:00 a.m.—Morning worship.
 6:30 p.m.—Evening service.
 Every Wednesday—
 7:00 p.m.—Bible study.

ST. VLADIMIR ORTHODOX CHURCH
 The Rev. Fr. Paul Karas, Pastor
 3600 Jackson Rd.
 (between Steinbach and Dancer Rds.)
 Sunday Services—
 9:30 a.m.—Hour.
 9:00 a.m.—Holy Confession.
 10:00 a.m.—Divine Liturgy.

NEW LIFE CHRISTIAN CENTER
 50 Freer Rd. (Covenant church)
 Pastors Erik & Mary Hansen
 Every Sunday—
 11:30 a.m.—Praise, worship, Children's Church.
 6:00 p.m.—In home meetings.
 1st Monday of the month—
 7:00 p.m.—Women of Faith meets in homes.
 Every Thursday—
 7:00 p.m.—Praise and prayer.

Presbyterian—
FIRST UNITED PRESBYTERIAN
 Unadilla
 The Rev. Mary Grotz
 Every Sunday—
 9:30 a.m.—Sunday school.
 11:00 a.m.—Worship service.

United Church of Christ—
BETHEL EVANGELICAL AND REFORMED
 Freedom Township
 The Rev. Roman A. Reineck, Pastor
 Every Sunday—
 10:00 a.m.—Worship service.

CONGREGATIONAL
 121 East Middle Street
 The Rev. J. Keith Roberson, Interim Minister
 Office hours: Monday-Friday, 9 a.m. - 12 p.m.
 Every Sunday—
 10:30 a.m.—Worship.
 10:00 a.m.—Sunday school, K-7. Nursery provided.
 Every Thursday—
 7:00 p.m.—Choir practice.

ST. JOHN'S
 Rogers Corners, Waters and Fletcher Rds.
 The Rev. Nancy Doty, Pastor
 Every Sunday—
 9:00 a.m.—Worship service, Sunday school.

ST. JOHN'S EVANGELICAL AND REFORMED
 Francisco
 The Rev. Michael Pennanen
 Every Sunday—
 10:30 a.m.—Sunday school and worship service.
 First Sunday of every month—
 Communion.

ST. PAUL
 The Rev. Erwin R. Koch, Pastor
 Saturday, Aug. 8—
 9:00-11:30 a.m.—Food Co-op.
 Sunday, Aug. 9—
 9:30 a.m.—Worship service. Worship for all ages, children's story.

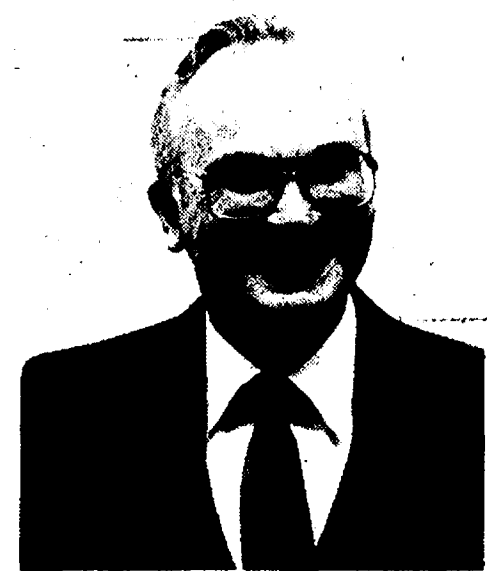

Pastor Mearl L. Bradley



Pastor G. Harry Bonney



Pastor Nate Perkins

Pastors Appointed for Free Methodist Church

At the 128th session of the Southern Michigan Annual Conference of the Free Methodist church, July 23-25, Pastor Mearl L. Bradley was re-appointed for his 15th year as pastor of the Chelsea Free Methodist church. Pastor G. Harry Bonney was re-

appointed for his third year, and Pastor Nate Perkins was appointed for his first year as minister of youth. Pastor Perkins is a 1992 graduate of Greenville College, Greenville, Ill., with a degree in youth ministry. Pastor Nate and his wife Pam have a

9-month-old son, Joshua. Responsibilities for Pastor Nate began July 1. Chelsea Free Methodist church is located at 7665 Werkner Rd. Two worship services are held Sunday mornings at 8:30 and 11 a.m. Sunday School meets at 9:45 a.m., and evening services are at 6 p.m.

New Video Series For Parents, Teens Aired on Cable TV

"Evolution of the American Teenager: The New Counter Culture," a two-part docu-drama, is currently being presented on local cable channel 22 each Monday night in the months of August and September. Costs of the presentation are being underwritten by the Chelsea Full Gospel Church.

In this video presentation, the life of a teenage boy is vividly captured in a movie-style drama that traces his experiences growing up in the turbulent 60's. His life is presented in the context of the pivotal events of that era and the decades that followed. Host Blaine Bartel's commentary links these events to the current problems faced by teenagers across the nation. "Our hope is that parents will view this series with their teenagers," comments Chelsea Full Gospel pastor John Groesser. "It brings up issues that must be discussed within families and also allows parents to help their kids better understand what it was like to be a teenager in the 60's." Part One of "Evolution of the American Teenager" will be shown on Mondays throughout August at 8 p.m. on Channel 22. Part Two is scheduled to air during September.

Siding Windows
CHELSEA REMODELING SERVICES
 Home Remodeling—Carpentry
 Quality work at reasonable prices.
 LICENSED—INSURED
 Call Dale Behnke at 475-7823
 Kitchens Additions

Your advertising support makes this newspaper possible.

Someone DOES Care...

 Let Us Help
 Call: 475-0111
 (SOS Will Help You)
 Chelsea Help Line
 In Cooperation with SOS

ONE PERSON IN TWELVE SUFFERS FROM HEARING LOSS
 FREE
 "Dial A Hearing Screening Test"
 475-7080
 CHELSEA HEARING AID CENTRE
 134 W. Middle St., Suite A
 Chelsea, MI 48118
 Place this call from a quiet room, using a good quality telephone.

DRAINS and SEWERS CLEANED ELECTRICALLY

 PROMPT SERVICE
 FLOOR DRAINS
 MAIN LINES
 STORM SEWERS
 SEPTIC TANKS—Cleaned, Installed, Repaired
 DRAINFIELD & OTHER EXCAVATING
 • RESIDENTIAL • COMMERCIAL • INDUSTRIAL
BOLLINGER SANITATION SERVICE
 PHONE (313) 475-2097

The Treasure Chest

 Vacation Bible School
 Aug 10-14
 9:30 a.m.-11:30 a.m.
 Stories
 Crafts
 Great Prizes
IMMANUEL BIBLE CHURCH
 145 E. Summit St., Chelsea Ph. 475-8936
 Call 475-8936 for more info.



DICK CHRYSLER, republican candidate for the U.S. House of Representatives, 52nd district, center, spoke to the Kiwanis Club of Chelsea Monday on the eve of the general primary. He talked about his background, did a little campaigning, and talked about the mess in Washington. Left is club member Blake Thomson, a local candidate for clerk in Sylvan township. Right is club guest Charles Beck.

Barley was probably the first cereal cultivated by people. Grains found in Egypt are believed to be 5,000 years old.

And how shall they hear without a preacher?
 And how shall they preach except they be sent?
 Romans Ch. 10 vs. 14-15
 As of January of the new year, the Lord has called me into the ministry. I'll be preaching my trial sermon
 Aug. 9, 1992 at the New Covenant Missionary Baptist Church, 2345 Tyler Rd., Ypsilanti, Mich., where the Rev. J. Nathaniel Crout is pastor.
 I wish to invite you to come and worship with us.
 I'd like to take the time to thank you all for your support throughout the years. May God continue to bless and keep you all.
 Yours in Christ,
 CURTIS HEARD (Minister)

Gospel Films PRESENTS
BEYOND BARRIERS
 New Film Series Being Shown at CHELSEA FREE METHODIST CHURCH
 7665 Werkner Rd. Ph. 475-1391
 Through stories told from both sides of the prison bars, Harold Morris shows us how to endure every human disadvantage possible and refuse to accept defeat because the hard times can be overcome through tough faith.
 Here's a film series that you dare not miss.
SUNDAY, AUGUST 9 - 6:00 p.m.
 Film 1: Making the Right Choices—Harold intertwines his own story with the story of two other convicts. Their related experiences show how random choices made as a teenager can affect the rest of life.
SUNDAY, AUGUST 16 - 6:00 p.m.
 Film 2: Fragile, Handle With Love—Harold tells of both funny and tender experiences when as a young ex-con, he worked in a boy's orphanage. We learn that love has to have arms if it's going to be fleshed out in a hurting world.
SUNDAY, AUGUST 23 - 6:00 p.m.
 Film 3: The Joy of Laughter—Harold gives practical applications on how to survive the "tough stuff" that life can throw at us by sharing the importance of the humor that kept him alive in his prison environment. Declaring that "laughter is the lotion for the sunburn in your life," he challenges us to make the two steps of faith and obedience, and God will put us to the test every time.
SUNDAY, AUGUST 30 - 6:00 p.m.
 Film 4: Tough Faith—Harold becomes a living example of how to overcome the hardest times in life—facing the death of a loved one. He shares powerfully the story of Russell Moore, a dedicated young Christian dying of cancer. He shows how his caring for young Russell prepared him to face his own bout with throat cancer as he made the tough-faith decision to become God's communicator in spite of his affliction.
EVERYONE IS WELCOME!!

Chelsea Village Council Proceedings

Regular Meeting, Tuesday, July 14, 1992

The meeting was called to order at 7:30 p.m. by President Steele.
Present: President Steele, Clerk Morrison, Village Manager Myers, Assistant Village Manager Kuehn.

Trustees Present: Hammer, Dorer, Bentley, Kanten, Merkel, Cashman.
Others Present: F. Harris, M. Harris, D. Rosentreter, P. Cashman, B. Hamilton, M. Scholtz, G. Greenelsen, D. Efthemiou, S. Barkman, M. Wonderly.

The first order of business was public participation and there was none.
Motion by Dorer, supported by Bentley, to approve the Consent Agenda with a correction to page 3, 3rd paragraph of the June 23, 1992 Minutes to correct the vote to read "Ayes: Hammer, Dorer, Bentley, Kanten. Nays: Steele. Absent: Merkel, Cashman." All Ayes. Motion carried.

Paul Hanked, Fire Chief, distributed his monthly report for June 1992.
Lenard E. McDougall, Chief of Police, distributed his monthly report for June 1992.

Cecil Clouse, Landfill Superintendent, reported the landfill would host three classes from the Ecology Center July 16, 1992, 120-130 students were expected.

Trustee Merkel reported that August 2, 1992 would be the Village Employee Appreciation Picnic to be held at the Fairgrounds from 3:00-7:00 p.m.

Motion by Hammer, supported by Kanten, to adopt Ordinance No. 115, AN ORDINANCE TO AMEND THE CHELSEA VILLAGE ZONING ORDINANCE NO. 72-G TO ADD ROLLER SKATES AND ROLLER BLADE SKATES. All Ayes. Motion carried. Ordinance adopted. (Attached as Appendix A.)

Village Manager Myers shared with Council a copy of the letter received from the townships regarding the landfill cost sharing agreement. To date, Sylvan, Lima and Dexter townships have approved this agreement. Lyndon township will not meet until later this month.

Trustee Merkel inquired as to whether the Agreement had been approved by the Village lawyers as well as the DNR. President Steele responded that the DNR would not need to approve the agreement, however, the lawyers had reviewed the agreement.

Motion by Merkel, supported by Bentley, to proceed with the concept of the landfill cost sharing plan and agreement with the townships. All Ayes. Motion carried.

Motion by Bentley, supported by Hammer, to accept the bid from Automotive Service Company for \$14,895.00 for a new dump truck box. All Ayes. Motion carried.

RESOLUTION OF APPRECIATION MARY M. HARRIS

WHEREAS, Mary M. Harris has served as the Sylvan Township Clerk since June of 1980; and

WHEREAS, as Township Clerk, Mrs. Harris willingly assisted the Village of Chelsea in the execution of electoral and other clerk responsibilities; offering advice, information and support; and

WHEREAS, Mrs. Harris also served as the Village of Chelsea Treasurer from 1980-1984; and

WHEREAS, Mrs. Harris has generally shown herself to be a dedicated public servant in the true and best sense;

NOW, THEREFORE, BE IT RESOLVED, that the Chelsea Village Council recognizes all of Mrs. Harris' contributions and thanks her for her work and public spirit on behalf of the entire Chelsea community.

Motion by Dorer, supported by Hammer, to adopt the above Resolution. All Ayes. Motion carried. Resolution adopted.

Michael Scholtz, President of Commercial Real Estate Concepts, Inc. withdrew as representative of the listing contract between Commercial Real Estate Concepts, Inc. and the Village of Chelsea for the property commonly known as the Chelsea Industrial Park.

Motion by Kanten, supported by Dorer, to accept Mr. Scholtz's withdrawal letter.

Mr. Geoffrey Greenelsen and Mr. David Efthemiou from Farbman/Stein and Company, Real Estate, addressed the Council regarding their interest in representing the Chelsea Industrial Park. Council members addressed questions to the gentlemen regarding their marketing approaches.

Trustee Bentley requested that Farbman/Stein and Company, Real Estate submit a formal proposal.

Motion by Merkel, supported by Bentley, to approve the Tax Systems Agreement for one year, 1992, with Washtenaw County for a period of one year. All Ayes. Motion carried. (Agreement attached as Appendix B.)

RESOLUTION RE: ADOPTION OF RETIREE HEALTH CARE INSURANCE COVERAGE PLAN

FOR FULL-TIME, NON-UNION SALARIED EMPLOYEES
RESOLVED, that this Village Council for the Village of Chelsea does herein provide, effective July 15, 1992, retiree health care coverage to all full-time non-union salaried employees; and

BE IT FURTHER RESOLVED, that this health care coverage shall be provided in an amount determined by the Village Council and as set forth in the following coverage plan:

VILLAGE OF CHELSEA RETIREE HEALTH CARE COVERAGE PLAN FOR FULL-TIME, NON-UNION SALARIED EMPLOYEES

1. Eligibility. Any full-time, non-union salaried employee of the Village who has retired from service with the Village at a time when he/she qualified for an immediate retirement benefit from the Village's retirement plan under the Municipal Employee's Retirement System (MERS) and whose combined age and years of full-time service with the Village at the time of such retirement equalled or exceeded eighty (80) years shall be eligible for retiree health care coverage provided by the Village. Such coverage shall commence upon the retired employee's attainment of age sixty (60).

2. Death Before Retirement. In the event a full-time, non-union salaried employee of the Village dies before attaining age sixty (60) but after his/her combined age and years of full-time service with the Village equals or exceeds eighty (80) years, the spouse of such deceased employee, if any, shall be eligible for retiree health care coverage provided by the Village. Such coverage shall commence on the date the deceased employee would have attained age sixty (60).

3. Description of Coverage. The retiree health care coverage for full-time, non-union salaried employees and eligible surviving spouses of full-time, non-union salaried employees shall be roughly equivalent to the health care coverage provided by the Village to its active full-time, non-union salaried employees.

4. Contributions by Retired Employees or Eligible Surviving Spouses. In order to receive retiree health care coverage from the Village a retired full-time, non-union salaried employee or eligible surviving spouse of a deceased full-time, non-union salaried employee must contribute fifty (50%) percent of the cost of the coverage received. Payment of such contributions shall be made at such times and in such manner as the Village shall determine from time to time.

5. Coverage of Spouse. The legally dependent spouse of a retired full-time, non-union salaried employee receiving retiree health care coverage from the Village shall also be eligible for such coverage, provided that the retired full-time, non-union salaried employee pays fifty (50%) percent of the cost of the coverage received. In the event that a retired full-time, non-union salaried employee dies after satisfying the eligibility requirements of paragraph 1 above (whether or not such employee has attained age sixty (60) and commenced to receive retiree health care coverage), the surviving spouse of such employee shall be eligible for retiree health care coverage on the date of the employee's death or the date the employee would have attained age sixty (60), whichever is later, provided that such spouse must pay fifty (50%) percent of the cost of the coverage received.

6. Coverage from Other Sources. In the event the retired full-time, non-union salaried employee or such employee's spouses is receiving health care coverage from any source other than the Village, including Medicare, the Village may, at its option, pay the premiums for a coverage supplement to provide health care coverage roughly equivalent to that otherwise provided herein.

7. Benefit Intent. In providing this benefit it is the intent of the Village to assist employees who have provided many valuable years of service to the Village with payment of health care coverage expenses. However, the establishment of this benefit does not constitute a long-term commitment on

the part of the Village in terms of benefit duration, coverage level or dollar value. The Village Council retains the right in its sole and absolute discretion to amend, modify or terminate in any manner the retiree health care coverage provided hereunder upon adoption of an appropriate resolution at any time.

BE IT STILL FURTHER RESOLVED, that, although the Village intends to continue the above coverage for an indefinite period of time, the Village Council desires to emphasize and re-state the right which has been retained, as referenced above in Section 7 of the coverage plan, to amend, modify or terminate the benefits provided for herein at any time.

Motion by Bentley, supported by Hammer, to adopt the above Resolution. All Ayes. Motion carried. Resolution adopted.

Motion by Kanten, supported by Cashman, to approve the Yard Waste Composting Legislation Agreement and to designate Cecil Clouse, Landfill Superintendent, as the Village's contact person. All Ayes. Motion carried. Agreement approved. (Agreement attached as Appendix C.)

Mrs. Sandy Barkman, representing the Farmers' Market was present to answer questions regarding the Farmers' Market.

Motion by Hammer, supported by Dorer, to enter into Closed Session for the purpose of Village Manager evaluation. All Ayes. Motion carried. Time: 8:22 p.m.

Motion by Bentley, supported by Hammer, to adjourn Closed Session. All Ayes. Motion carried. Time: 8:38 p.m.

Motion by Kanten, supported by Hammer, to adjourn regular session. All Ayes. Motion carried. Meeting adjourned. Time: 8:39 p.m.

Suzanne C. Morrison, Village Clerk.

Chelsea Charity Groups Moving Toward Merger

Two organizations engaged in active charity in the community are heading for a merger in early autumn.

Discussions between Faith in Action and Chelsea Social Service began last year, responding to the desirability of serving the needy more efficiently and avoiding duplication of effort.

Bring It Back!

Three large oak trees and a cherry tree were cut down on North Territorial Rd. last week by the owners. The family found the sections of the cut wood gone. The persons who took the wood may have thought no one wanted it, but the owners of that wood wish it to be brought back. Those that took the wood, please bring it back to the owner that live in view of the site on North Territorial or contact The Chelsea Standard Newspaper calling 475-1370. Also will the owners please call the office, 475-1370.

Professional Home Maintenance
Carpentry, Plumbing
Electrical
Appliance Repair
We Fix It ALL
INSURED
Call the Home Doctor!
426-3712

Charles E.
Sullivan Plumbing
Licensed Michigan Master Plumber
• Water Heaters
• Remodeling
• Service & Repair
• New Construction
• Water Softners
• Sewer Cleaning
475-8114
Free Estimates
Reasonable Rates

WELDING & FABRICATION SERVICE
• SHORT RUN PRODUCTION
• PLASMA CUTTING
• PRESS BRAKE
• SHEARING
• HELIARC
WE'LL BEND TO YOUR NEEDS
475-7617 ALL SEASON COMFORT
121 BUCHANAN, CHELSEA

(313) 475-9656
Pork Avenue Excavating
A Business Built on Old-Fashioned Values
Driveways Drainfields
Basements Grade Work
Doug Welshans
3675 S. Fletcher Rd., Chelsea, Mich. 48118

Pennington LP GAS
"Count on us to keep the heat on!"
13400 M-52
P.O. Box 490
Stockbridge, MI 49285
(517) 851-7577
Toll Free 1-800-274-5599

THOMAS J. BURKE, D.D.S.
3288 BROAD ST.
DEXTER, MI 48130
426-8292
FAMILY DENTISTRY
Within walking distance from Dexter schools.
Hours By Appointment
NEW PATIENTS WELCOME



PEGGY M. HAINES was the successful bidder on the Alivia Graham's reserve grand champion rabbits during Thursday's Livestock Auction at the 1992 Washtenaw County 4-H Youth Show. Also pictured in the group are two of the four 4-H ambassadors, Erin Schiller of Chelsea and Tom Muscat of Saline. Two unidentified little girls help show the rabbits raised by Alivia, who's holding her award.

WOLVERINE GLASS WORKS
• Residential • Auto Glass • Commercial •
OVER 60 YEARS IN BUSINESS
WINDSHIELD STONE CHIP REPAIR
ONLY \$10⁰⁰
7444 DEXTER/ANN ARBOR RD.
426-5600 665-2223
* A division of Jackson Glass Works, Inc.

Grand Opening
August 15-16
MANCHESTER MANNOR
MANUFACTURED HOME COMMUNITY
located in the quaint village of Manchester
101 HIBBARD RD.
Offering 116 Homesites
to accommodate the
newest manufactured homes
15 MODELS ON DISPLAY
for your inspection
OFFERED BY
PARAMOUNT HOMES
(313) 428-0203
MASON HOMES (313) 946-5750
ARBOR MANUFACTURED HOMES (313) 428-0200
Come Home to Manchester

Wild Birds Unlimited
Washtenaw County's Best Source for Backyard Bird Feeding Supplies and Nature Gifts!
BIRD BATH SALE!
All Concrete Baths
\$5 to \$20 OFF!
August 6-22
Wild Birds Unlimited
Woodland Plaza Center
(Near Busch's)
2204 S. Main,
Ann Arbor
665-7427
M-F 10-6, TH 10-8, SAT 9-3:30

Life Insurance
More than just a nice touch
When it comes to protecting your family, life insurance is more than a nice extra touch - it's a necessity.
Keep your family safe. Depend on Farm Bureau Life Insurance Company of Michigan, backed by 40 years of financial stability.
Making your future more predictable.
FARM BUREAU INSURANCE
DAVE ROWE CPU
121 S. Main
Chelsea, MI 48118
Phone: 475-9184

PAGE DEADLINE: NOON, SATURDAY Phone 475-1371

PUT IT IN THE WANT ADS FOR RESULTS

Just Phone 475-1371

Automotive 1

'89 CHEVY CONVERSION VAN - loaded. Looks sharp, runs great! \$9,500. Call (517) 565-3297. c11

1988 CHEVY CAPRICE - V-8, all power accessories, 116,000 miles. \$3,000. Call 475-7628. -11

'84 FORD ESCORT WAGON - Runs, needs work. \$250. (313) 498-2785. -c11

1987 PONTIAC FIREBIRD - Loaded, well maintained, excellent condition. \$4,850 - or - best offer. (313) 498-2302. -c11

1976 LINCOLN MARK IV - 25,000 original miles, mint condition, no winter miles. \$9,000 or best offer. 426-4924 after 1 p.m. -c11-2

HAVING TROUBLE BUYING A CAR? We finance. Michigan's oldest dealer since 1912. Palmer Ford-Mercury, Chelsea. 313-475-8750. -c8hf

BODY SHOP COMPLETE FULL-TIME Estimates Available PALMER FORD

222 S. Main 475-1301 17H

Motorcycles 1a '90 HARLEY 1200 Sportster - 8,000 miles. \$6,000 firm. Call (517) 851-7696 after 6 p.m. -c12-2

Farm & Garden 2 BLUEBERRIES U-PICK, 75¢ per lb. ZABINSKY BLUEBERRY FARM

10810 Beach Road Dexter 426-2900 Open Daily, 8 a.m. to 8 p.m. -c11f

25% OFF FURNITURE STRIPPING until August 16 Harris Quality Woodworking

115 N. Lake St. Grass Lake (517) 522-4622 (see adv. in this edition) -11

MUSICAL INSTRUMENTS Armstrong Flute, good condition. Also, Ludwig drum kit, good condition. Call 475-7509. -c12-2

FRIGIDAIRE - Self cleaning electric stove. \$80. Call (313) 475-7754. -c11

REFRIGERATOR - Admiral 14.6 cu. ft., almond color, excellent condition, like new. Call 426-1156. -c11

CHAIRS STRAIGHT CHAIRS - \$35 ea. BARREL-BACK, cut-velvet upholstery in gold tones. Excellent condition, \$50 ea. Call 426-9273. -c11-2

A Quality Set Made for Grand Living MAHOGANY DINING SET

Oval table with 6 upholstered chairs, buffet china cabinet. Call 426-9273. -c11-2

OAK FLOORING - 2 1/2" x 8" red or white, \$1.19 per sq. ft. 2nd grade maple, \$1.96. Antique grade ash, \$1.70. Wide oak flooring, \$1.75. Call 1-800-523-8878. -c13-4

PIANO - 5 ft. upright Grand, excellent condition, new keys, new hammers. \$500 or best offer. Call 475-1829. -c11-2

Modern Bedroom Set Full size bed frame, 4-drawer vanity with great mirror. Blonde wood (bleached mahogany). Call 426-9273. -c11-2

Frank Grohs CHEVROLET-Geo - THE DISCOUNT OUTLET 426-4677

We Buy Used Cars & Trucks Bring your title and a smile!

1989 CHEVY EXT. CAB 4x4, Eldorado, loaded. \$11,945

1990 S-10 BLAZER 4.3 V-6, loaded. Sport. \$11,340

1986 DODGE Cargo Van Automatic. \$3,895

1989 BERETTA Red. 5-speed. \$4,975

1992 LUMINA EURO Gray. \$12,340

7128-7140 Dexter-Ann Arbor Rd. in Historic Dexter Ph. 426-4677

THE HOME OF CHELSEA AUTO CREDIT PALMER FORD - MERCURY Michigan's Oldest Ford Dealer

1-94 AT M-52, CHELSEA 313-475-1800 or 313-475-8750

Farm & Garden 2

BANTAM CHICKS for sale. Hatched this spring and summer to free-range hens. \$2 each. 475-0105. -c11

RODGERS CORNER PRODUCE Sweet Corn is Ready!

Other Seasonal Vegetables 10630 Dexter, Chelsea Rd. 475-4685 -c12-2

KUBOTA TRACTOR - L2850 34 h.p., four-wheel drive, loader, 138 hours. \$13,000. Call 426-5088. -c11-2

Recreation Equip. 3 '78 WIDE WORLD TRAILER - 25' clean, sleeps 5 to 7. Rear bath, 2-door, tandem axle, awning, all appliances work. \$5,200 or best offer. (313) 475-7754. -c11

FOR SALE - 24' pontoon boat. New deck & carpet. 30 h.p. Mariner. \$3,500 or offer. Call 313-475-9987. -c12-2

80 CHAMPION 25' motor home. Fully self-contained. 39,000 miles. \$8,900. Call 475-0366. -c11-2

For Sale 4 CHAIRS - La-Z-Boy swivel rockers, gold velvet, good condition, \$49 pair. 475-1716 evenings. -c11

#1 OAK FIREWOOD - \$35 face cord. Call (517) 596-2224. -c12-2

For Sale 4

STEEL BUILDINGS Garage to warehouse size. Packages or complete construction. SOME CLOSE-OUTS AVAILABLE BIG SAVINGS

Call us with your needs. (313) 994-5956 -c11-3

KILLS FLEAS! Buy ENFORCER Flea Killers for pets, home & yard. Guaranteed effective! Buy ENFORCER at: Johnson's How To Center, 110 N. Main, Chelsea, MI. -12-10

SCRATCH PADS - The Kid's Drawing paper at The Standard and Leader's offices, 300 N. Main St., Chelsea. -c45f

COLLECTORS GOLDEN OLDIES - 1930's & 40's labels. 18 rpm. Good condition. Call 662-1771. -c45f

PIONEER POLE BUILDING: 30x40x10, \$5,390, 12 colors, 2x6 truss system, 12' slider, 36" entrance door. Overhead doors available. Other sizes and options. Free quotes. 800-292-0679. -c49f

SIGNS, SIGNS, SIGNS - We have the one you're looking for at The Chelsea Standard, 300 N. Main St., Chelsea. -14f

WEDDING STATIONERY - Prospective brides are invited to see our complete line of invitations and wedding accessories. The Chelsea Standard, 300 N. Main, Ph. 475-1371. -x8f

Garage Sales 4b GARAGE SALE - Thurs. & Fri., Aug. 6-7, 9 a.m. to 5 p.m. 144 Dewey St., Chelsea. All sorts of household items, clothes, sink and vanity. Atari 64 computer with disc drive and games, \$90. Large dog house, \$10. Used bottom freezer refrigerator (you haul) \$60, etc. -11

MOVING SALE - Fri., Sat., 9 a.m. to 5 p.m. 9631 Trinkle Rd. (Jackson Rd. or Dexter-Chelsea Rd. - follow signs). Final sale. Prices reduced. Shower stall with shelf, 36" vanity, 30" GE range with self-cleaning oven (6 months old), washer/dryer, furniture, wall mirror, misc. items. Clothing: men's large, ladies 12 to 14. Rain or shine. -c11

MULTI-FAMILY GARAGE SALE - Saturday, Aug. 8 only, 9 a.m. to 5 p.m. 105 N. Lima Center (between Trinkle & Chelsea-Dexter Rds.). Dishes, salt & pepper collection, yard and misc. good junk. -c11

83 YEARS of collectibles - Books, magazines, wood cook stove, records, dishes, old radios, antiques, furniture, pictures, etc. If we don't have it, it was never made! 16017 Covington Lake Rd., Chelsea, Thurs. thru Sun., 9 a.m. to 6 p.m. -c13-3

YARD SALE - Fri. & Sat., Aug. 7 & 8, 9 a.m. to 4 p.m., 1219 Meadow Lane (west off Wilkinson). Antique treadle sewing machine, many large size men's and women's clothes and much more. Cancelled in case of rain. -11

YARD SALE - Aug. 6-8, 9 a.m. to 4 p.m. Corner of Waterloo and Washington Streets (next to the Waterloo Church). -11

GARAGE SALE - 6198 Green Court (North Territorial and Stoffer Roads). '84 Mercury, bikes, toys, HO trains, picnic table, antique chairs, stained glass, miscellaneous. Friday, Aug. 7 and Saturday, Aug. 8, 9 a.m. to 5 p.m. -c11

YARD SALE - Fri. & Sat., Aug. 7-8, 9 a.m. to 5 p.m. 135 Watt Rd., North Lake. -c11

FAMILY YARD SALE - 8361 W. Huron River Dr., Dexter, Aug. 7-8, 9 a.m. to 6 p.m. -c11

YARD SALE - Fri. & Sat., Aug. 7-8, 9 to 4, 8120 Gregory, Dexter. Toys, crafts, household items, clothing. -c11

HUGE GARAGE SALE - Aug. 7-8, 9 a.m. 3434 Edison, Dexter. Kids toys, books, clothes, bikes, pick-up cap and bedliner, humidifier, misc. electrical and plumbing supplies, household items, much more. -c11

GARAGE SALE - Friday and Saturday, Aug. 7-8, 9 a.m. to 5 p.m. Clothing, tools, and miscellaneous household items. 3675 Cushing Court, Dexter. -c11

YARD SALE Saturday, Aug. 8, one day only, 9 a.m. to 5 p.m. Island Lake Rd., near Dancer Rd. Electrical items, some baby items and much miscellaneous. Rain date: Sat., Aug. 15. -c11

YARD SALE - 7638 2nd St., Dexter. Fri.-Sat., Aug. 7-8, 9 to 5. Lots of needles/craft kits/accessories. From the Creative Circle at 50-75% off (several sales repa going out of business). Sports cards, household items, toys. -c11

BARN SALE - 13200 Trist Rd. (off Clear Lake Rd.) Thurs., Fri. & Sat., Aug. 6-7-8, 9:30 to 4 p.m. Antiques, single bottom plow for garden tractor, dishes, men's clothes, Hide-Away bed. -c11

CLASSIFICATIONS

- Automotive... 1a
Motorcycles... 1a
Farm & Garden... 2
Recreational Equip... 3
For Sale (General)... 4
Auction... 4a
Garage Sales... 4b
Antiques... 4c
Real Estate... 5
Mobile Homes... 5a
Animals & Pets... 6
Lost & Found... 7
Help Wanted... 8
Work Wanted... 8a
Child Care... 9
Adult Care... 10
Wanted... 11
Wanted to Rent... 11a
For Rent... 12
Houses, Apartments, Land... 13
Misc. Notices... 13
Personals... 14
Entertainment... 15
Bus. Services... 16
General... 16
Carpentry/Construction... 16
Excavating/Landscaping... 16
Maintenance... 16
Repairs... 16
Tutoring/Lecturing... 16
Health and Fitness... 16
Financial... 17
Bus. Opportunity... 18
Thank You... 19
Memoriam... 20
Legal Notices... 21

CLASSIFIED ADS THANK YOU/MEMORIAM

CASH RATES: 10 figures... \$1.00
10¢ per figure over 10
When paid by noon Saturday
CHARGE RATES: 10 figures... \$3.00
Minimum charge: \$5.00
DEADLINES CLASSIFIED PAGES Saturday, 12 noon "CONTINUED" CLASSIFIEDS Monday, 12 noon

Garage Sales 4b

2-FAMILY GARAGE SALE - Fri. & Sat., Aug. 7-8, 8 to 4, 518 Congdon, Chelsea (1 block behind Dominos). Something for everyone. -c11

MOVING SALE - Sat. and Sun., Aug. 8-9, 9 a.m. to ? 13212 Old US-12 (next to Harper Drive). Portable dishwasher, freezer, furniture and miscellaneous. -c11

LARGE YARD SALE - Fri., Aug. 7, Sat., Aug. 8, 9 a.m. to 5 p.m. Clothing, household items, antiques, miscellaneous, 4763 Dexter-Pinckney Rd., Dexter (across from Hudson Mills Golf Course). -c11

HUGE YARD SALE - Baby clothes, canned jars - lots of everything. Fri. & Sat., Aug. 7-8, 9 a.m. to ? 8073 Huron St., Dexter (road by Dexter Cider Mill). -c11

GARAGE SALE - 6198 Green Ct. (N. Territorial & Stoffer Rds.), 84 Mercury, bikes, toys, HO trains, picnic table, antique chairs, stained glass, misc. Fri. & Sat., Aug. 7-8, 9 a.m. to 5 p.m. -c11

ANN ARBOR ANTIQUES MARKET - THE BRUSHER SHOW, 5055 Ann Arbor Saline Rd., Exit 175 off I-94. Over 350 dealers in quality antiques and select collectibles, all items guaranteed as represented and under cover, 6 a.m.-4 p.m. Admission \$4.00. Third Sundays. 24th season, The Original!!!! -c24-36

Real Estate 5 BUNGALOW - 1,000 sq. ft. maintenance free exterior, new windows, vinyl siding, hardwood floors & natural wood trim, 2 bedrooms, 1 bath, fireplace, full basement. Natural gas & central air. Immediate possession. \$79,900.

2 STORY - 1,350 sq. ft., 4 bedrooms, 1 1/2 baths, 2-car attached garage, large above-ground pool & deck, new driveway. Natural gas, Blacktop road. Approx. 1 mile from Chelsea. \$105,000.

RANCH - Custom built, 1,550 sq. ft. 3 bedrooms, 1 1/2 ceramic baths, 1/2 bath is off master bedroom, formal dining room, 2 1/2-car att. garage. Watch wild life in Nature Center from living room. Central air & much more. \$155,000.

2 STORY - 1,600 sq. ft. 4 bedrooms, 2 baths, formal dining room, fireplace, 2-car att. garage, 20'x32' deck. Only 4 years old. 30 minutes to Ann Arbor. \$99,900.

CALL CATHY HALL, 475-7079 BRUCE MAXSON (517) 522-4856

JOSLYN LAKE AREA Secluded newer home on 4.12 acres. 3 bedrooms, family room with stone fireplace, living room with stone fireplace, skylights, door-wall to wood deck, formal dining room, sunken tub in bathroom, large sun room, plenty of closets, door-wall from master bedroom leads to 36x42 deck with 27-foot circular pool. 2 1/2-car attached garage. \$109,900.

CALL Stockbridge Town & Country at (517) 851-8444 -c11

Real Estate One. Michigan's Largest Real Estate Company. Your Hometown Specialist Nelly Cobb (313) 475-7236

OPEN SUNDAY, 1-4 1930 Mt. Hope, Grass Lk. Wonderful Executive Ranch. COUNTRY LOVERS TAKE NOTE This 3-bedroom tri-level offers hardwood floors, 2 full baths, full basement, 2-car garage on approx. 1 acre with Chelsea schools & Jackson county taxes. \$99,900.

CHELSEA SCHOOLS Newer Country Ranch on 2 acres, 3 BRs, 2 baths, main floor laundry, lg. deck, full walkout lower level, lots of special features, plus lg. pole barn/garage. \$129,500.

PRIVATE 3 1/2-ACRE SETTING At end of cul-de-sac, 3 1/2 acres, 3 BRs, lg. master suite, 2 baths, dream kitchen, French doors. Full basement and lots more. \$137,500.

MUNITH 3 1/2-ACRE PARKLIKE Wooded site, 3 BRs, lg. master suite, family room with fireplace, 2 baths, full basement, 2-car garage, Septic & drainfield new Aug. '90. \$89,900.

COUNTRY RANCH on 4 acres, 3 bedrooms, 2 baths, full walkout basement. On paved road approx. 1 1/2 miles from x-way. Chelsea schools. \$137,500.

EXECUTIVE RANCH 4 BRs, 3 1/2 baths, formal dining, FR with fireplace, full basement, 3-car garage, Security & intercom system, underground sprinkler for 3 1/2 manicured acres. \$249,000.

4-BEDROOM COUNTRY HOME Living room with fireplace, Family room & lg. country kitchen, 1 bath, full basement. On 1/4 acre. Waterloo Village. \$96,500.

ANN ARBOR OFFICE: 993-1616 EQUAL HOUSING OPPORTUNITY

Real Estate 5

NORTH LAKE DOWNS - One acre building sites in planned subdivision. Dexter Township/Chelsea schools. Near country club and recreation area. For more info, call Elfrida Hatacker 994-3308. SPEAR & ASSOCIATES, Inc., Realtors. -c11

FOR SALE BY OWNER - Choice corner lot, Belsor Estates in Chelsea. Call 313-475-9987. -c12-2

LAKEFRONT 73 ft. on Patterson Lake leading to the Chain of Lakes, 2 bedrooms, 1 up, 1 down, Andersen windows, large deck on front and side, 24x26 garage, gas forced-air heat. All appliances stay, \$129,900. Call Vera at (313) 878-5546 or -c11

Stockbridge Town & Country at (517) 851-8444 -c11

EAST JACKSON Convenient to I-94 3-4 bedroom, maintenance-free bi-level. Attractively finished basement and back porch. New roof, windows, and carpeting.

MOVE-IN CONDITION Priced to sell at \$67,900. To see, call Jean Hudson. (517) 787-9295

Cascade Realty (517) 787-4557 -c11

5 ACRES BY OWNER - Parked, ready to build. Ideal walk-out site, 1 mile north of Chelsea. \$37,500. Ph. 475-3201. -c11

Mobile Homes 5a OPEN HOUSE SUN., AUG. 9 LOT 761, SCIO FARMS 12 noon to 5 p.m.

Beautiful Sterling 1989 manufactured home. 3 bedroom, 2 bath with garden tub, 1,624 sq. ft., central air, thermopane windows, oak cabinets, textured cathedral ceiling with fan, deck. Beautiful landscaping handicap accessible. Many extras. \$55,000 or make an offer. Ph. 662-9173. -c11

MUST SELL TO BEST OFFER - Downtown Chelsea. Ideal for single. Furniture included. Terms available. Call 475-4409. -c13-4

Animals & Pets 6 GREAT PYRENEES - AKC, male puppy, 8 weeks. Shots and guaranteed. \$350. Call (517) 592-6058. -c12-2

FREE TO A GOOD HOME - Loving, affectionate 8-month-old abandoned Choc. Lab., male. Neutered, all shots. Great family pet and companion, great with kids. Call 475-2571. -c12-2

Animals & Pets 6 ROTTWEILER PUPPIES - AKC, 1Q weeks, \$400 to \$500. Call 665-3070. -c11

SPAY/NEUTER CLINIC - Humane Society of Huron Valley, 662-4365. 9-12, 2-4. -c47f

LIVE TRAPS - \$4/day rental plus deposit. Farmer's Supply, 122 Jackson St., Chelsea. 475-1777. -c26f

EMERGENCY RESCUE - 24 hour. 7 days. Humane Society of Huron Valley, 662-2374. -c47f

Lost & Found 7 LOST*FOUND*ADOPTABLE PETS ANIMAL SHELTERS

*HUMANE SOCIETY OF HURON VALLEY (313) 662-5585 3100 Cherry Hill Rd., Ann Arbor (off Plymouth Rd. at Dixboro) 7 days. Noon-6 p.m.

*JACKSON COUNTY SHELTER 1-(517) 788-4464 2004 N. Blackstone, Jackson (I-94 Cooper St. exit, right on North St. to Blackstone) Mon.-Fri. 8-5

*CASCADES HUMANE SOCIETY ADOPTION SERVICE 1-(517) 788-6587 Mon. & Sat. 10-5; Tues.-Fri. 12-5 -c47f

Help Wanted 8 GROUP HOME AID - in Dexter. Full or part-time. Help teach young adults how to become independent. Call 426-1956. -c11-2

GROUP HOME AID - in Dexter. Full or part-time. Help teach young adults how to become independent. Call 426-1956 or (313) 753-4359. -c12-2

CONSTRUCTION WORKER NEEDED Roofing and siding. Experience helpful. Call 426-4613. -c11

MACHINIST We are looking for an experienced machinist to do prototype work. Must have own tools. Applications accepted Mon.-Thurs. 9:30 to 11 a.m. and 1:30-3 p.m. at 231 Little Lake Dr., Ann Arbor. 663-3757. For details and directions call 761-5627.

MANPOWER NEED A DAY CARE PROVIDER part-time - Must be a neat, caring person. Mother with child would be welcome. Ph. 475-9693. -11

SECOND CHANCE AUTO CREDIT Call Jim Hawley on our E-Z Credit Hot Line collect 1-313-475-8750 Chelsea AUTO CREDIT

We Make RUBBER STAMPS ONE DAY SERVICE JES - KEY GRAPHIC SERVICES (517) 263-1322 4106 N. ADRIAN HWY. ADRIAN, MICH. 49221

OWNER ANXIOUS! This lovely quad level builder's home w/5 BRs, 2 1/2 baths, family rm & beautiful in-ground pool on 2 hilltop acres can be yours for \$147,900! JOHN, 475-2064.

COMPLETELY REMODELED 2-BR home on SUGARLOAF LAKE has good beach & dock. Large bath & darling kitchen w/eating space & lots of storage. Patio off kitchen where you can look out over the lake & enjoy your morning coffee or afternoon glass of ice tea! \$112,000. BOB, 231-9777.

THIS IS A TERRIFIC RANCH just outside Grass Lake Village on one acre w/lots of trees. 3 BRs, fam rm has spectacular crown fireplace. Quarry tile in fam rm, kitchen & shower. Full basement w/whop & 2-car garage. Wonderful neat & tidy home in a terrific location in the Village. Close to High & Middle schools. Master BR has jacuzzi & shower stall. Sliding glass doors off of dining rm & BR. Large deck & nice backyard. \$97,500. PAUL, 475-2621.

THIS WOULD MAKE A GREAT HOME FOR FIRST TIME BUYERS OR RETIREES. Located in the Village of Grass Lake, this 2-BR ranch has been very well cared for & is only 2 blocks from Main St. New carpeting & glassed front porch. 1-car garage. \$57,900. NORMA, 475-7252.

\$162,900 WILL PURCHASE this terrific ranch in treeed setting in the NORTH LAKE area of Chelsea on paved road. Original owner's home is IMMACULATE. Lots of extras. Family rm/fireplace, ceramic tile baths, newer furnace & roof. 2 1/2-car garage. On 1 ac. PAUL, 475-2621.

OUR SELECTION OF VACANT LAND HAS NEVER BEEN BETTER. CALL OR COME IN TO LOOK OVER OUR INVENTORY FOR THE BUILDING SITE OF YOUR CHOICE.

FRISINGER PIERSON & Associates 935 Main Street, Chelsea MI (313) 475-8681 Chelsea's 1st - established 1964

Paul Frisinger... 475-2621 Norm O'Connor... 475-7282 Merm Koenn... 475-2613 Jim Uteler... 475-2685 Bill Darwin... 475-9771

John Pierson... 475-2064 Joann Warywoda... 475-8674 Bob Koch... 231-9777 Chuck Beck... 475-3889

WANTED FOR THE CHELSEA "HOME" TEAM

REAL ESTATE ASSOCIATES PREFERENCE GIVEN TO THOSE WITH THE FOLLOWING QUALIFICATIONS G.R.I. R.A.M. Associate Brokers License

Others who will continue their Real Estate Education and ALL WHO WILL MAKE A 110% COMMITMENT TO CLIENTS AND CUSTOMERS ARE ENCOURAGED TO CALL

We are in new expanded offices with all the latest equipment and have maximum exposure to the motoring public. Our advertising and sign programs are second to none in effectiveness.

Call Sherry for a confidential listing. CHELSEA REALTY, INC. 1414 S. Main St., Chelsea, Mich. 475-HOME (4663)

LITTLE WANT ADS! BIG PLUSES FOR BIG RESULTS!

Washtenaw County's Busy Marketplace . . .

Quick, Economical Results . . .

Give 'em a try! . . . Ph. 475-1371

Help Wanted 8	Help Wanted 8	Child Care 10	For Rent 12	Bus. Services 16	Card of Thanks 19	Card of Thanks 19
---------------	---------------	---------------	-------------	------------------	-------------------	-------------------

Help Wanted 8
AFTERNOON, DAY, & MIDNIGHT
Assembly-work is available in Western Washtenaw County. No experience needed. Long and short term positions open.
Applications accepted Mon.-Thurs. 8:30 to 11 a.m. and 1:30-3 p.m. at 231 Little Lake Dr., Ann Arbor, 665-3757. For details and directions call 761-5627.

MANPOWER
MIKE'S DELI — Mon.-Fri. 9 a.m. to 2 p.m. — some Saturdays. Call 475-5980 or stop in at 114 N. Main (in the Sylvan), Chelsea, 11-2
SUBSTITUTE BUS DRIVERS: Chelsea School District. Call Sally Proctor, 475-7647. Chelsea Bus Garage, 14138 Old US-12. 14-12
SUBSTITUTE SPECIAL EDUCATION BUS Monitor: Chelsea School District. Call Sally Proctor, 475-7647. Chelsea Bus Garage, 14138 Old US-12. 14-12

PART-TIME MERCHANDISER
National service company seeks responsible individuals to call on major retail stores. Responsibilities include: merchandizing displays and writing orders. You will be paid on a per call basis. Must be able to provide own, insured transportation. Send resume to
MAGN-SERV
39393 VanDyke, Suite 104 Sterling Heights, MI 48313

Accepting Applications For All Positions
Apply in person.
Chelsea Big Boy RESTAURANT
1610 S. Main St., Chelsea

PHOTO TRIMMERS
Eggs up to \$125 per day. No experience needed.
Call 1-800-262-4389

LIGHT ASSEMBLY
No experience needed. Can go permanent. \$4.60 per hour. Call 769-4802.

LEE TEMPORARIES
NO LAYOFFS
Local Distributor for 55-year-old manufacturing firm has 6 permanent full-time positions. Salary, benefits, company training, management opportunity. For interview call (517) 782-7178 Mon. thru Fri., 1 p.m. to 5 p.m.

HAIRSTYLIST/NAIL TECHNICIAN
Preferably ability in both skills but will accept all applications. Contact M & Company (517) 851-7062.

Gregory L. Johnson Realtor®
475-0100
PRICE SLASHED \$10,000—4-bedroom, 2-bath Chelsea Village traditional. Was \$129,900. Now only \$119,900! Walk downtown. Fireplace, grand entrance foyer, wrap-around front porch. Great for home office/duplex? Don't miss this classic. Sellers want offers. How about a land contract?
Chelsea Realty, Inc. • 475-4663

CHILD CARE
BABYSITTER NEEDED for 4 children. High school girl, age 16 years or older. Hours: 2 to 5:30 p.m., weekdays. Must have own transportation. Call 475-3024, evenings. c12-2
DAYCARE — I have a couple of openings for ages 1 to 2 yrs. in my licensed home, near North school. Meals, snacks, playmates, good care, good rates. Call 475-3320. c12-2
CHILD CARE in my country home, full-time openings available. Reasonable rates. Call 475-2507. c12-2
DAY CARE in my Chelsea home. Early mornings until 5 p.m. weekdays. 18 years experience. Reasonable rates. Ph. 475-7509. 12-2
FULL-TIME OPENINGS available in my licensed Dexter family day care home. Great location. Lots of TLC. 426-4138. c14-10

For Rent 12
STOCKBRIDGE — Duplex, 2 bedrooms, laundry area, clean, nice setting in town, new carpet, \$475. Ph. (313) 697-7187. 6H
STOCKBRIDGE — Duplex, 2 bedrooms, laundry area, clean, nice setting in town, new carpet, \$475. Ph. (313) 697-7187. 5H
FOR RENT — Fair Service Center for meetings, parties, wedding receptions, etc. Weekdays or weekends. Contact Cheryl Haab, 475-2548 after 6 p.m. c20H
Entertainment 15
Rent JUKE BOX PINBALL & VIDEO GAMES
ZEMKE OPERATED MACHINES
Call 662-1771 for details c36H

Child Care 10
CHILD CARE in my home on Bush Rd., Chelsea. Full- or part-time available. Call 475-3668. c12-2
Wanted 11
BUYING ALL TYPES of horses and ponies. References available. Ph. (313) 437-2857 or 437-1337. c13-8
Wanted to Rent 11a
PROFESSIONAL COUPLE seeking 1- or 2-bedroom apt. in Chelsea area. Good references. Call (313) 482-2335. c11
For Rent 12
APARTMENT IN CHELSEA — Upper 1-bedroom, \$350 plus utilities. No pets. Call 475-7800. c13-3
DEXTER/PORTAGE LAKE — Deluxe 2-bedroom duplex, \$550 per month. No pets. Call (313) 878-6929. 11H
SMALL LAKE-FRONT COTTAGE 3 miles west of Chelsea, Sept. 1 to June 15. Furnished. Single person ideal. \$475 per/mo. plus security deposit. Pay own utilities. No smoking, no pets. Call 475-0521 or (313) 261-4039. c11
BROOKVIEW APARTMENTS are now accepting applications for 2-bedroom apartments. In the Village of Stockbridge. Waiting list available. For more information call Mary Purdy at (517) 851-8107 or (313) 498-3535. Equal Housing Opportunity. c12-2
DEXTER AREA — Beautiful efficiency apartment on the Chain-of-Lakes. \$300/mo. plus heat and electric. 663-2319. c11
MANCHESTER — New 3-bedroom ranch just north of the village limits. 428-7104. 11
CHELSEA AREA — Cavanaugh Lake 2-bedroom home. Sept. to June. Call (313) 464-7984. 397-1988. c11-2
APARTMENT IN CHELSEA — Spacious 1-bedroom. Heat and water furnished. \$480 per month plus security deposit. Call 475-8483 after 6 p.m. weekdays, anytime week-ends. c10H
ATTRACTIVE OFFICE SPACE for rent. Downtown Chelsea. Clerical assistance available. Call 475-3701. c11-2
3-BEDROOM COUNTRY HOME on 8 acres. Pool with new deck. Dining room, 1 1/2 baths, 22 miles southwest of Chelsea. \$600 per month. References required. Possible option. (517) 764-3079. c11-2
APARTMENT — Upper 2-bedroom, 1/2 block from downtown Chelsea. \$470/mo. plus utilities. (313) 231-2152. c11-2
OFFICE SPACE for Rent — Located off Jackson Ave., between Baker and Zeeb Rds., on quiet cul-de-sac with plentiful parking, 1,500 sq. ft., separate offices, storage space. Carpeted. \$800 per month, available now. Call 761-1990. c11-2

Child Care 10
CHILD CARE — Full- or part-time. Days filled with crafts, baking, outings, fun with playmates. Lunch and snacks provided. Convenient location 1 block from Main St. in Chelsea. Reputable, references. Call 475-8124. c14-4

OPEN HOUSE
Saturday, August 8
11 a.m. to 4 p.m.
7413 Dexter-Pinckney Rd.
THE IMAGINATION STATION CHILD CARE/PRE-SCHOOL
With lots of individual attention and a warm, nurturing atmosphere. Call 426-4600

Child Care 10
CHILD CARE — Full- or part-time. Days filled with crafts, baking, outings, fun with playmates. Lunch and snacks provided. Convenient location 1 block from Main St. in Chelsea. Reputable, references. Call 475-8124. c14-4

Child Care 10
CHILD CARE — Full- or part-time. Days filled with crafts, baking, outings, fun with playmates. Lunch and snacks provided. Convenient location 1 block from Main St. in Chelsea. Reputable, references. Call 475-8124. c14-4

Child Care 10
CHILD CARE — Full- or part-time. Days filled with crafts, baking, outings, fun with playmates. Lunch and snacks provided. Convenient location 1 block from Main St. in Chelsea. Reputable, references. Call 475-8124. c14-4

Child Care 10
CHILD CARE — Full- or part-time. Days filled with crafts, baking, outings, fun with playmates. Lunch and snacks provided. Convenient location 1 block from Main St. in Chelsea. Reputable, references. Call 475-8124. c14-4

Child Care 10
CHILD CARE — Full- or part-time. Days filled with crafts, baking, outings, fun with playmates. Lunch and snacks provided. Convenient location 1 block from Main St. in Chelsea. Reputable, references. Call 475-8124. c14-4

Child Care 10
CHILD CARE — Full- or part-time. Days filled with crafts, baking, outings, fun with playmates. Lunch and snacks provided. Convenient location 1 block from Main St. in Chelsea. Reputable, references. Call 475-8124. c14-4

Child Care 10
CHILD CARE — Full- or part-time. Days filled with crafts, baking, outings, fun with playmates. Lunch and snacks provided. Convenient location 1 block from Main St. in Chelsea. Reputable, references. Call 475-8124. c14-4

Child Care 10
CHILD CARE — Full- or part-time. Days filled with crafts, baking, outings, fun with playmates. Lunch and snacks provided. Convenient location 1 block from Main St. in Chelsea. Reputable, references. Call 475-8124. c14-4

Child Care 10
CHILD CARE — Full- or part-time. Days filled with crafts, baking, outings, fun with playmates. Lunch and snacks provided. Convenient location 1 block from Main St. in Chelsea. Reputable, references. Call 475-8124. c14-4

Child Care 10
CHILD CARE — Full- or part-time. Days filled with crafts, baking, outings, fun with playmates. Lunch and snacks provided. Convenient location 1 block from Main St. in Chelsea. Reputable, references. Call 475-8124. c14-4

Child Care 10
CHILD CARE — Full- or part-time. Days filled with crafts, baking, outings, fun with playmates. Lunch and snacks provided. Convenient location 1 block from Main St. in Chelsea. Reputable, references. Call 475-8124. c14-4

Help Wanted 8
PRINTER
Quick print shop seeking experienced printer familiar with small shop operation. Call anytime. Chelsea Print & Graphics. Ph. 475-3210. c11
SERIOUS PICKERS WANTED — 5 days a week for organic blueberry farm. Ph. (517) 522-4796. 11
DRIVERS WANTED — \$5 per hour. Dominos Pizza, 520 S. Main St., Chelsea. Apply after 4 p.m. c12-2

Help Wanted 8
PART-TIME MERCHANDISER
National service company seeks responsible individuals to call on major retail stores. Responsibilities include: merchandizing displays and writing orders. You will be paid on a per call basis. Must be able to provide own, insured transportation. Send resume to
MAGN-SERV
39393 VanDyke, Suite 104 Sterling Heights, MI 48313

Help Wanted 8
PART-TIME MERCHANDISER
National service company seeks responsible individuals to call on major retail stores. Responsibilities include: merchandizing displays and writing orders. You will be paid on a per call basis. Must be able to provide own, insured transportation. Send resume to
MAGN-SERV
39393 VanDyke, Suite 104 Sterling Heights, MI 48313

Help Wanted 8
PART-TIME MERCHANDISER
National service company seeks responsible individuals to call on major retail stores. Responsibilities include: merchandizing displays and writing orders. You will be paid on a per call basis. Must be able to provide own, insured transportation. Send resume to
MAGN-SERV
39393 VanDyke, Suite 104 Sterling Heights, MI 48313

Help Wanted 8
PART-TIME MERCHANDISER
National service company seeks responsible individuals to call on major retail stores. Responsibilities include: merchandizing displays and writing orders. You will be paid on a per call basis. Must be able to provide own, insured transportation. Send resume to
MAGN-SERV
39393 VanDyke, Suite 104 Sterling Heights, MI 48313

Help Wanted 8
PART-TIME MERCHANDISER
National service company seeks responsible individuals to call on major retail stores. Responsibilities include: merchandizing displays and writing orders. You will be paid on a per call basis. Must be able to provide own, insured transportation. Send resume to
MAGN-SERV
39393 VanDyke, Suite 104 Sterling Heights, MI 48313

Help Wanted 8
PART-TIME MERCHANDISER
National service company seeks responsible individuals to call on major retail stores. Responsibilities include: merchandizing displays and writing orders. You will be paid on a per call basis. Must be able to provide own, insured transportation. Send resume to
MAGN-SERV
39393 VanDyke, Suite 104 Sterling Heights, MI 48313

Help Wanted 8
PART-TIME MERCHANDISER
National service company seeks responsible individuals to call on major retail stores. Responsibilities include: merchandizing displays and writing orders. You will be paid on a per call basis. Must be able to provide own, insured transportation. Send resume to
MAGN-SERV
39393 VanDyke, Suite 104 Sterling Heights, MI 48313

Help Wanted 8
PART-TIME MERCHANDISER
National service company seeks responsible individuals to call on major retail stores. Responsibilities include: merchandizing displays and writing orders. You will be paid on a per call basis. Must be able to provide own, insured transportation. Send resume to
MAGN-SERV
39393 VanDyke, Suite 104 Sterling Heights, MI 48313

Help Wanted 8
PART-TIME MERCHANDISER
National service company seeks responsible individuals to call on major retail stores. Responsibilities include: merchandizing displays and writing orders. You will be paid on a per call basis. Must be able to provide own, insured transportation. Send resume to
MAGN-SERV
39393 VanDyke, Suite 104 Sterling Heights, MI 48313

Help Wanted 8
PART-TIME MERCHANDISER
National service company seeks responsible individuals to call on major retail stores. Responsibilities include: merchandizing displays and writing orders. You will be paid on a per call basis. Must be able to provide own, insured transportation. Send resume to
MAGN-SERV
39393 VanDyke, Suite 104 Sterling Heights, MI 48313

Help Wanted 8
PART-TIME MERCHANDISER
National service company seeks responsible individuals to call on major retail stores. Responsibilities include: merchandizing displays and writing orders. You will be paid on a per call basis. Must be able to provide own, insured transportation. Send resume to
MAGN-SERV
39393 VanDyke, Suite 104 Sterling Heights, MI 48313

Help Wanted 8
PART-TIME MERCHANDISER
National service company seeks responsible individuals to call on major retail stores. Responsibilities include: merchandizing displays and writing orders. You will be paid on a per call basis. Must be able to provide own, insured transportation. Send resume to
MAGN-SERV
39393 VanDyke, Suite 104 Sterling Heights, MI 48313

Help Wanted 8
PART-TIME MERCHANDISER
National service company seeks responsible individuals to call on major retail stores. Responsibilities include: merchandizing displays and writing orders. You will be paid on a per call basis. Must be able to provide own, insured transportation. Send resume to
MAGN-SERV
39393 VanDyke, Suite 104 Sterling Heights, MI 48313

Help Wanted 8
PART-TIME MERCHANDISER
National service company seeks responsible individuals to call on major retail stores. Responsibilities include: merchandizing displays and writing orders. You will be paid on a per call basis. Must be able to provide own, insured transportation. Send resume to
MAGN-SERV
39393 VanDyke, Suite 104 Sterling Heights, MI 48313

Help Wanted 8
PART-TIME MERCHANDISER
National service company seeks responsible individuals to call on major retail stores. Responsibilities include: merchandizing displays and writing orders. You will be paid on a per call basis. Must be able to provide own, insured transportation. Send resume to
MAGN-SERV
39393 VanDyke, Suite 104 Sterling Heights, MI 48313

Help Wanted 8
PART-TIME MERCHANDISER
National service company seeks responsible individuals to call on major retail stores. Responsibilities include: merchandizing displays and writing orders. You will be paid on a per call basis. Must be able to provide own, insured transportation. Send resume to
MAGN-SERV
39393 VanDyke, Suite 104 Sterling Heights, MI 48313

Help Wanted 8
PART-TIME MERCHANDISER
National service company seeks responsible individuals to call on major retail stores. Responsibilities include: merchandizing displays and writing orders. You will be paid on a per call basis. Must be able to provide own, insured transportation. Send resume to
MAGN-SERV
39393 VanDyke, Suite 104 Sterling Heights, MI 48313

Help Wanted 8
PART-TIME MERCHANDISER
National service company seeks responsible individuals to call on major retail stores. Responsibilities include: merchandizing displays and writing orders. You will be paid on a per call basis. Must be able to provide own, insured transportation. Send resume to
MAGN-SERV
39393 VanDyke, Suite 104 Sterling Heights, MI 48313

Help Wanted 8
PART-TIME MERCHANDISER
National service company seeks responsible individuals to call on major retail stores. Responsibilities include: merchandizing displays and writing orders. You will be paid on a per call basis. Must be able to provide own, insured transportation. Send resume to
MAGN-SERV
39393 VanDyke, Suite 104 Sterling Heights, MI 48313

Help Wanted 8
PART-TIME MERCHANDISER
National service company seeks responsible individuals to call on major retail stores. Responsibilities include: merchandizing displays and writing orders. You will be paid on a per call basis. Must be able to provide own, insured transportation. Send resume to
MAGN-SERV
39393 VanDyke, Suite 104 Sterling Heights, MI 48313

Help Wanted 8
PART-TIME MERCHANDISER
National service company seeks responsible individuals to call on major retail stores. Responsibilities include: merchandizing displays and writing orders. You will be paid on a per call basis. Must be able to provide own, insured transportation. Send resume to
MAGN-SERV
39393 VanDyke, Suite 104 Sterling Heights, MI 48313

Help Wanted 8
PART-TIME MERCHANDISER
National service company seeks responsible individuals to call on major retail stores. Responsibilities include: merchandizing displays and writing orders. You will be paid on a per call basis. Must be able to provide own, insured transportation. Send resume to
MAGN-SERV
39393 VanDyke, Suite 104 Sterling Heights, MI 48313

Help Wanted 8
PART-TIME MERCHANDISER
National service company seeks responsible individuals to call on major retail stores. Responsibilities include: merchandizing displays and writing orders. You will be paid on a per call basis. Must be able to provide own, insured transportation. Send resume to
MAGN-SERV
39393 VanDyke, Suite 104 Sterling Heights, MI 48313

Help Wanted 8
PART-TIME MERCHANDISER
National service company seeks responsible individuals to call on major retail stores. Responsibilities include: merchandizing displays and writing orders. You will be paid on a per call basis. Must be able to provide own, insured transportation. Send resume to
MAGN-SERV
39393 VanDyke, Suite 104 Sterling Heights, MI 48313

Help Wanted 8
PART-TIME MERCHANDISER
National service company seeks responsible individuals to call on major retail stores. Responsibilities include: merchandizing displays and writing orders. You will be paid on a per call basis. Must be able to provide own, insured transportation. Send resume to
MAGN-SERV
39393 VanDyke, Suite 104 Sterling Heights, MI 48313

Help Wanted 8
PART-TIME MERCHANDISER
National service company seeks responsible individuals to call on major retail stores. Responsibilities include: merchandizing displays and writing orders. You will be paid on a per call basis. Must be able to provide own, insured transportation. Send resume to
MAGN-SERV
39393 VanDyke, Suite 104 Sterling Heights, MI 48313

Help Wanted 8
PART-TIME MERCHANDISER
National service company seeks responsible individuals to call on major retail stores. Responsibilities include: merchandizing displays and writing orders. You will be paid on a per call basis. Must be able to provide own, insured transportation. Send resume to
MAGN-SERV
39393 VanDyke, Suite 104 Sterling Heights, MI 48313

Help Wanted 8
PART-TIME MERCHANDISER
National service company seeks responsible individuals to call on major retail stores. Responsibilities include: merchandizing displays and writing orders. You will be paid on a per call basis. Must be able to provide own, insured transportation. Send resume to
MAGN-SERV
39393 VanDyke, Suite 104 Sterling Heights, MI 48313

Child Care 10
BABYSITTER NEEDED for 4 children. High school girl, age 16 years or older. Hours: 2 to 5:30 p.m., weekdays. Must have own transportation. Call 475-3024, evenings. c12-2
DAYCARE — I have a couple of openings for ages 1 to 2 yrs. in my licensed home, near North school. Meals, snacks, playmates, good care, good rates. Call 475-3320. c12-2
CHILD CARE in my country home, full-time openings available. Reasonable rates. Call 475-2507. c12-2
DAY CARE in my Chelsea home. Early mornings until 5 p.m. weekdays. 18 years experience. Reasonable rates. Ph. 475-7509. 12-2
FULL-TIME OPENINGS available in my licensed Dexter family day care home. Great location. Lots of TLC. 426-4138. c14-10

Child Care 10
CHILD CARE in my home on Bush Rd., Chelsea. Full- or part-time available. Call 475-3668. c12-2
Wanted 11
BUYING ALL TYPES of horses and ponies. References available. Ph. (313) 437-2857 or 437-1337. c13-8
Wanted to Rent 11a
PROFESSIONAL COUPLE seeking 1- or 2-bedroom apt. in Chelsea area. Good references. Call (313) 482-2335. c11
For Rent 12
APARTMENT IN CHELSEA — Upper 1-bedroom, \$350 plus utilities. No pets. Call 475-7800. c13-3
DEXTER/PORTAGE LAKE — Deluxe 2-bedroom duplex, \$550 per month. No pets. Call (313) 878-6929. 11H
SMALL LAKE-FRONT COTTAGE 3 miles west of Chelsea, Sept. 1 to June 15. Furnished. Single person ideal. \$475 per/mo. plus security deposit. Pay own utilities. No smoking, no pets. Call 475-0521 or (313) 261-4039. c11
BROOKVIEW APARTMENTS are now accepting applications for 2-bedroom apartments. In the Village of Stockbridge. Waiting list available. For more information call Mary Purdy at (517) 851-8107 or (313) 498-3535. Equal Housing Opportunity. c12-2
DEXTER AREA — Beautiful efficiency apartment on the Chain-of-Lakes. \$300/mo. plus heat and electric. 663-2319. c11
MANCHESTER — New 3-bedroom ranch just north of the village limits. 428-7104. 11
CHELSEA AREA — Cavanaugh Lake 2-bedroom home. Sept. to June. Call (313) 464-7984. 397-1988. c11-2
APARTMENT IN CHELSEA — Spacious 1-bedroom. Heat and water furnished. \$480 per month plus security deposit. Call 475-8483 after 6 p.m. weekdays, anytime week-ends. c10H
ATTRACTIVE OFFICE SPACE for rent. Downtown Chelsea. Clerical assistance available. Call 475-3701. c11-2
3-BEDROOM COUNTRY HOME on 8 acres. Pool with new deck. Dining room, 1 1/2 baths, 22 miles southwest of Chelsea. \$600 per month. References required. Possible option. (517) 764-3079. c11-2
APARTMENT — Upper 2-bedroom, 1/2 block from downtown Chelsea. \$470/mo. plus utilities. (313) 231-2152. c11-2
OFFICE SPACE for Rent — Located off Jackson Ave., between Baker and Zeeb Rds., on quiet cul-de-sac with plentiful parking, 1,500 sq. ft., separate offices, storage space. Carpeted. \$800 per month, available now. Call 761-1990. c11-2

Child Care 10
CHILD CARE — Full- or part-time. Days filled with crafts, baking, outings, fun with playmates. Lunch and snacks provided. Convenient location 1 block from Main St. in Chelsea. Reputable, references. Call 475-8124. c14-4

Child Care 10
CHILD CARE — Full- or part-time. Days filled with crafts, baking, outings, fun with playmates. Lunch and snacks provided. Convenient location 1 block from Main St. in Chelsea. Reputable, references. Call 475-8124. c14-4

Child Care 10
CHILD CARE — Full- or part-time. Days filled with crafts, baking, outings, fun with playmates. Lunch and snacks provided. Convenient location 1 block from Main St. in Chelsea. Reputable, references. Call 475-8124. c14-4

Child Care 10
CHILD CARE — Full- or part-time. Days filled with crafts, baking, outings, fun with playmates. Lunch and snacks provided. Convenient location 1 block from Main St. in Chelsea. Reputable, references. Call 475-8124. c14-4

Child Care 10
CHILD CARE — Full- or part-time. Days filled with crafts, baking, outings, fun with playmates. Lunch and snacks provided. Convenient location 1 block from Main St. in Chelsea. Reputable, references. Call 475-8124. c14-4

Child Care 10
CHILD CARE — Full- or part-time. Days filled with crafts, baking, outings, fun with playmates. Lunch and snacks provided. Convenient location 1 block from Main St. in Chelsea. Reputable, references. Call 475-8124. c14-4

Child Care 10
CHILD CARE — Full- or part-time. Days filled with crafts, baking, outings, fun with playmates. Lunch and snacks provided. Convenient location 1 block from Main St. in Chelsea. Reputable, references. Call 475-8124. c14-4

Child Care 10
CHILD CARE — Full- or part-time. Days filled with crafts, baking, outings, fun with playmates. Lunch and snacks provided. Convenient location 1 block from Main St. in Chelsea. Reputable, references. Call 475-8124. c14-4

Child Care 10
CHILD CARE — Full- or part-time. Days filled with crafts, baking, outings, fun with playmates. Lunch and snacks provided. Convenient location 1 block from Main St. in Chelsea. Reputable, references. Call 475-8124. c14-4

Child Care 10
CHILD CARE — Full- or part-time. Days filled with crafts, baking, outings, fun with playmates. Lunch and snacks provided. Convenient location 1 block from Main St. in Chelsea. Reputable, references. Call 475-8124. c14-4

Child Care 10
CHILD CARE — Full- or part-time. Days filled with crafts, baking, outings, fun with playmates. Lunch and snacks provided. Convenient location 1 block from Main St. in Chelsea. Reputable, references. Call 475-8124. c14-4

Child Care 10
CHILD CARE — Full- or part-time. Days filled with crafts, baking, outings, fun with playmates. Lunch and snacks provided. Convenient location 1 block from Main St. in Chelsea. Reputable, references. Call 475-8124. c14-4

Child Care 10
CHILD CARE — Full- or part-time. Days filled with crafts, baking, outings, fun with playmates. Lunch and snacks provided. Convenient location 1 block from Main St. in Chelsea. Reputable, references. Call 475-8124. c14-4

Child Care 10
CHILD CARE — Full- or part-time. Days filled with crafts, baking, outings, fun with playmates. Lunch and snacks provided. Convenient location 1 block from Main St. in Chelsea. Reputable, references. Call 475-8124. c14-4

Child Care 10
CHILD CARE — Full- or part-time. Days filled with crafts, baking, outings, fun with playmates. Lunch and snacks provided. Convenient location 1 block from Main St. in Chelsea. Reputable, references. Call 475-8124. c14-4

Child Care 10
CHILD CARE — Full- or part-time. Days filled with crafts, baking, outings, fun with playmates. Lunch and snacks provided. Convenient location 1 block from Main St. in Chelsea. Reputable, references. Call 475-8124. c14-4

Child Care 10
CHILD CARE — Full- or part-time. Days filled with crafts, baking, outings, fun with playmates. Lunch and snacks provided. Convenient location 1 block from Main St. in Chelsea. Reputable, references. Call 475-8124. c14-4

Child Care 10
CHILD CARE — Full- or part-time. Days filled with crafts, baking, outings, fun with playmates. Lunch and snacks provided. Convenient location 1 block from Main St. in Chelsea. Reputable, references. Call 475-8124. c14-4

Child Care 10
CHILD CARE — Full- or part-time. Days filled with crafts, baking, outings, fun with playmates. Lunch and snacks provided. Convenient location 1 block from Main St. in Chelsea. Reputable, references. Call 475-8124. c14-4

Child Care 10
CHILD CARE — Full- or part-time. Days filled with crafts, baking, outings, fun with playmates. Lunch and snacks provided. Convenient location 1 block from Main St. in Chelsea. Reputable, references. Call 475-8124. c14-4

Child Care 10
CHILD CARE — Full- or part-time. Days filled with crafts, baking, outings, fun with playmates. Lunch and snacks provided. Convenient location 1 block from Main St. in Chelsea. Reputable, references. Call 475-8124. c14-4

Child Care 10
CHILD CARE — Full- or part-time. Days filled with crafts, baking, outings, fun with playmates. Lunch and snacks provided. Convenient location 1 block from Main St. in Chelsea. Reputable, references. Call 475-8124. c14-4

Child Care 10
CHILD CARE — Full- or part-time. Days filled with crafts, baking, outings, fun with playmates. Lunch and snacks provided. Convenient location 1 block from Main St. in Chelsea. Reputable, references. Call 475-8124.

Legal Notice 21

MORTGAGE SALE—Default having been made in the terms and conditions of a certain mortgage made by GERALD L. ZONCA, a single person, Mortgagee, to STANDARD FEDERAL SAVINGS AND LOAN ASSOCIATION, now known as STANDARD FEDERAL BANK, a federal savings bank, of Troy, Oakland County, Michigan, Mortgagee, dated November 10, 1983, and recorded in the office of the Register of Deeds for the County of Washtenaw and State of Michigan, on November 21, 1983, in Liber 1904, on Page 161, of Washtenaw County Records, on which mortgage there is claimed to be due, at the date of this notice, for principal and interest, the sum of Fifty-eight Thousand Seven Hundred Thirteen and 39/100 Dollars (\$58,713.39).

And no suit or proceedings at law or in equity having been instituted to recover the debt secured by said mortgage or any part thereof. Now, therefore, by virtue of the power of sale contained in said mortgage, and pursuant to the statute of the State of Michigan in such case made and provided, notice is hereby given that on Thursday, August 20, 1992, at ten o'clock in the forenoon, local time, said mortgage will be foreclosed by a sale at public auction to the highest bidder, in the main lobby of the Washtenaw County Courthouse, Huron Street entrance, in the City of Ann Arbor, Washtenaw County, Michigan, of the premises described in said mortgage, or so much thereof as may be necessary to pay the amount due, as aforesaid, on said mortgage, with the interest thereon at 8.50 percent per annum and all legal costs, charges and expenses, including the attorney fees allowed by law, and also any sum or sums which may be paid by the undersigned, necessary to protect its interest in the premises, which said premises are described as follows:

All that certain piece or parcel of land situated in the City of Ann Arbor, in the County of Washtenaw, and State of Michigan, and described as follows: Unit 21, ALPINE CONDOMINIUM, according to Master Deed recorded in Liber 1773, Pages 873-880, inclusive, Washtenaw County Records, and any amendments thereto, and designated as Washtenaw County Condominium Subdivision Plan No. 39, together with rights in general common elements and limited common elements set forth in the above Master Deed and as described in Act 59 of the Public Acts of 1978.

During the six months immediately following the sale, the property may be redeemed, except that in the event that the property is determined to be abandoned pursuant to MCLA 600.3241a, the property may be redeemed during the 30 days immediately following the sale.

Dated at Troy, Michigan, May 29, 1992.
STANDARD FEDERAL BANK,
a federal savings bank,
Mortgagee
RONALD J. PALMER
Attorney for Mortgagee
2600 West Big Beaver Road
Troy, Michigan 48064

July 15-22-29-Aug-5-12

MORTGAGE SALE—Default having been made in the terms and conditions of a certain mortgage made by ROBERT J. SULLIVAN and KATHLEEN L. SULLIVAN, his wife, Mortgagee, to STANDARD FEDERAL BANK, a federal savings bank, of Troy, Oakland County, Michigan, Mortgagee, dated June 28, 1989, and recorded in the office of the Register of Deeds for the County of Washtenaw and State of Michigan, on July 18, 1989, in Liber 2392, on Page 122, of Washtenaw County Records, on which mortgage there is claimed to be due, at the date of this notice, for principal and interest, the sum of Eighty-three Thousand Three Hundred Twenty-four and 7/100 Dollars (\$83,324.71).

And no suit or proceedings at law or in equity having been instituted to recover the debt secured by said mortgage or any part thereof. Now, therefore, by virtue of the power of sale contained in said mortgage, and pursuant to the statute of the State of Michigan in such case made and provided, notice is hereby given that on Thursday, August 20, 1992, at ten o'clock in the forenoon, local time, said mortgage will be foreclosed by a sale at public auction to the highest bidder, in the main lobby of the Washtenaw County Courthouse, Huron Street entrance, in the City of Ann Arbor, Washtenaw County, Michigan, of the premises described in said mortgage, or so much thereof as may be necessary to pay the amount due, as aforesaid, on said mortgage, with the interest thereon at 12 percent per annum and all legal costs, charges and expenses, including the attorney fees allowed by law, and also any sum or sums which may be paid by the undersigned, necessary to protect its interest in the premises, which said premises are described as follows:

All that certain piece or parcel of land situated in the Township of Manchester, in the County of Washtenaw, and State of Michigan, and described as follows: Beginning at the center of Section 19, Town 4 South, Range 3 East, Manchester Township, Washtenaw County, Michigan; thence North 00 degrees 34 minutes 30 seconds West 300.00 feet along the North and South 1/4 line said section and the center line of Noyles Road; thence North 89 degrees 45 minutes 30 seconds East 300.00 feet; thence South 00 degrees 34 minutes 30 seconds East 300.00 feet; thence South 89 degrees 45 minutes 30 seconds West 300.00 feet along the East and West 1/4 line of said section to the center line of English Road to the point of beginning, said parcel being a part of the Northwest 1/4 of Section 19, Town 4 South, Range 3 East, Manchester Township, Washtenaw County, Michigan.

During the six months immediately following the sale, the property may be redeemed, except that in the event that the property is determined to be abandoned pursuant to MCLA 600.3241a, the property may be redeemed during the 30 days immediately following the sale.

Dated at Troy, Michigan, May 29, 1992.
STANDARD FEDERAL BANK,
a federal savings bank,
Mortgagee
RONALD J. PALMER
Attorney for Mortgagee
2600 West Big Beaver Road
Troy, Michigan 48064

July 15-22-29-Aug-5-12

Mich-CAN Statewide Ad Network

Allison & Wolff Tanning Beds. New Commercial-Home Units From \$199.00. Lamps-Lotions-Accessories. Monthly payments low as \$18.00. Call Today. Free New Color Catalog 1-800-228-8292.

Make A Friend...For Life! Scandinavian, European, Yugoslavian, South American, Japanese high school exchange students...arriving August...Host Families Needed! American Intercultural Student Exchange. Call Patricia (517)887-2535 or 1-800-SIB-LING.

Taylor Waterstoves®. Outside wood fired hot water furnaces. Heats your entire home and domestic hot water from a wood fire outside your home. 1-800-545-2293.

Place Your Statewide Ad Here! \$300 buys a 25 word classified ad offering over 1,700,000 circulation. Contact this newspaper for details.

SYLVAN TOWNSHIP RESIDENTS

The regular meeting of the Sylvan Township Board has been changed to Wednesday, August 5, 1992, 7 p.m. 112 W. Middle St., Chelsea.

SYLVAN TOWNSHIP

Mary M. Harris, Sylvan Township Clerk

GARDEN CORNER

Natural Predators Help Control Pests...

Natural predators are an important part of an integrated system of landscape and garden pest control.

Ladybird beetles and praying mantises are highly promoted and even sold through gardening catalogs.

Some larger predators, however, are not only not appreciated or encouraged in their good work, but may actually be persecuted.

"Think about it," says Glenn Dudderar, Extension fisheries and wildlife specialist at Michigan State University. "Have you ever seen an ad for snakes or toads?"

Bats seem to be making a little headway, thanks to their well-known appetite for mosquitoes. Some catalogs—including the 1992 official Boy Scout catalog—offer bat houses, either ready-made or as kits, to lure bats into backyards.

Few people go out of their way to make their yards attractive to toads, but homeowners generally tolerate toads. They may be startled to have one jump across their path on a summer evening, but they understand that toads are harmless creatures that eat insects. They're even sort of cute, in a lumpy, froggy sort of way.

The common toad is the gardener's ally because it eats insects and other invertebrates, including snails and slugs. Like bats, toads work nights. They spend their days in damp, shaded hiding spots.

You can encourage a toad to hang around your vegetable garden or flower bed by building what National Wildlife magazine calls a "toad abode." Simply hollow out a shallow depression in the soil, line it with fine mulch or good topsoil, and upend an old clay flower pot over it. Take a chunk out of the side of the pot for an entry way. Especially if you've chosen a shaded, secluded spot, a toad is likely to take up residence.

The snakes that are likely to appear in lawns and gardens are equally harmless and beneficial, but fewer homeowners are as tolerant of snakes as toads, and fewer still welcome them, Dudderar observes.

"Unfortunately, too many people have a policy of killing every snake they see," he says. "Eliminating these predators from the backyard ecosystem can lead to increased problems with such pests as slugs and rodents."

Garter snakes, Michigan's most common snake and the one most likely to turn up in lawns and gardens, consume large numbers of slugs.

"Every garden I have ever had has had slug problems," Dudderar relates. "The more you mulch for weed control and water conservation, the more likely you are to have slugs. If you tolerate the snakes that come into the garden to feed on the slugs, you'll have a lot fewer slugs."

If you want to encourage snakes to hang around the garden, try laying some old boards, flattened cardboard boxes or discarded carpet scraps off to one side to provide snake hiding places. Snakes passing through the yard should find the combination of food and shelter quite appealing.

Garter snakes eat insects, slugs and other invertebrates. Other types of common, harmless snakes, such as milk snakes, eat mice. Leaving the snakes alone to go about their business can make a significant difference in the magnitude of a rodent problem.

"I've seen this at my mother's home in Baltimore," Dudderar says. "When I stopped the killing of snakes around the house, the mouse problem in the house virtually disappeared. Faced with evidence that the snakes were doing a better job of mouse control than humans had managed with traps and poison, family members learned to tolerate black snakes, milk snakes and the occasional corn snake in the basement."

Some people are so fearful of snakes, of course, that they'd rather be overrun with mice or garden slugs than tolerate the presence of snakes.

"It's unlikely that the practice of encouraging insect predators even to the point of selling them will ever extend to vertebrate predators such as snakes and toads, which could also be helpful," he predicts. "Homeowners and gardeners can preserve and protect these creatures when they encounter them, however. Over time, they may even find themselves enjoying the chance to observe them and learn about them."



The bright flowers of the prickly pear cactus bloom for only one day.

Chelsea Village Council Proceedings

Regular Meeting. Tuesday, June 23, 1992. The meeting was called to order at 7:30 p.m. by President Steele.

Present: President Steele, Clerk Morrison, Village Manager Myers, Assistant Village Manager Kuehn.

Trustees Present: Hammer, Dorer, Bentley, Kanten. Absent: Merkel, Cashman.

Others Present: D. Rosentreter, M. Ouimet, B. Hamilton. The first order of business was public participation and there was none. Motion by Kanten, supported by Hammer, to approve the Consent Agenda. All ayes. Absent: Merkel, Cashman. Motion carried.

Lenard E. McDougal, Chief of Police, distributed his monthly report for May 1992.

Trustee Dorer reported that the committee investigating whether Chelsea should become a city has met and they selected Mr. Jack Merkel as their committee chair. The next meeting for the committee will be June 28, 1992.

Trustee Hammer reported that the Western Washtenaw Recycling Authority will be holding a public meeting June 24, 1992 at 7:00 p.m. at the Sylvan Township Hall.

RESOLUTION APPROVING THE 1989 UPDATE TO THE WASHTENAW COUNTY ACT 641 SOLID WASTE MANAGEMENT PLAN WITH THE JUNE 3, 1992 AMENDMENT TO THE PLAN

WHEREAS, the Department of Natural Resources (DNR) approved Washtenaw County's Act 641 Solid Waste Management Plan Update of 1989 (Plan) on June 6, 1991; and

WHEREAS, the DNR's interpretation of the Plan indicated that the County's borders would be closed to the import and export of solid waste if a plan amendment was not developed within one year; and

WHEREAS, it is in the best interest of Washtenaw County and the communities within Washtenaw County to amend the Plan to address the issues of inter-county solid waste flow and long term disposal capacity for waste generated within Washtenaw County; and

WHEREAS, the Board of Commissioners designated the Board of Public Works (BPW) as the agency responsible for solid waste management and appointed a Solid Waste Management Planning Committee (SWMPC) to advise the BPW during the development of the Plan Amendment; and

WHEREAS, a Plan Amendment has been developed which addresses the issues of inter-county flow and long term capacity;

WHEREAS, this Village Council has been informed that the Washtenaw County Board of Commissioners has approved the Amendment to the Plan; and

WHEREAS, this Village Council has been requested to consider approval of the Plan with the June 3, 1992 Amendment.

NOW THEREFORE BE IT RESOLVED that the Village of Chelsea hereby approves the Washtenaw County Act 641 Solid Waste Management Plan Update of 1989 with the June 3, 1992 Amendment to the Plan.

BE IT FURTHER RESOLVED that the Clerk will forward a certified copy of this resolution to the Washtenaw County Department of Public Works.

Motion by Bentley, supported by Hammer, to approve the above Resolution. All ayes. Absent: Merkel, Cashman. Motion carried. Resolution adopted.

Village Manager Myers reported that only 16 households participated in the large item trash pickup.

Village Manager Myers reported that he is in the process of investigating long term alternatives to the landfill capacity problems. It looks like the landfill will reach capacity this year.

Village Manager Myers presented a preliminary building analysis of the Village Offices. He reported that the Americans for Disability Act will require the Village to make changes by 1995. Council discussed renovating the existing building versus building a new facility.

Motion by Bentley, supported by Hammer, to approve the request from the Downtown Merchants Association to hold Sidewalk Sale Days July 31-August 1, 1992 and an Antique Car Show August 1, 1992, as long as the appropriate residents are informed and provisions are made for emergency vehicles. All ayes. Absent: Cashman, Merkel. Motion carried.

Assistant Village Manager Kuehn presented the changes to the Fence Ordinance that are recommended by the Planning Commission.

Motion by Dorer, supported by Hammer, to adopt Ordinance No. 79-XXX, AN ORDINANCE TO AMEND THE CHELSEA VILLAGE ZONING ORDINANCE NO. 79, AS AMENDED TO PROVIDE NEW REGULATIONS FOR FENCES. All ayes. Absent: Merkel, Cashman. Motion carried. Ordinance Adopted. (Attached as Appendix A.) Corrected at July 14, 1992 session to state the roll call vote was: Ayes: Kanten, Hammer, Dorer and Bentley. Nay: Steele. Absent: Merkel, Cashman. Motion carried. Ordinance adopted.

Mr. Mark Ouimet and Ms. Gretchen Waters addressed the Council regarding the Washtenaw Development Council. They reported that Mr. Howard Holmes and Mr. Richard Steele would be representing Chelsea on the Board.

Motion by Hammer, supported by Bentley, to select Chie Contractors to provide street improvement to 650' of Wilkinson Street, the Electric & Water Department parking area in the Industrial Park and Book Street where the water main was repaired last year for an amount not to exceed \$136,738.50. All ayes. Absent: Merkel, Cashman. Motion carried.

Motion by Bentley, supported by Dorer, to authorize an additional 200-300' of street repairs. Additional footage to be paid for out of fund balance for major street construction. Roll call vote. Ayes: Hammer, Kanten, Steele, Dorer, Bentley. Absent: Merkel, Cashman. Motion carried.

Village Manager Myers shared with Council a letter from Midwestern Consulting dated June 18, 1992 regarding the Remedial Action for the Village Landfill.

The Council congratulated Dan Rosentreter on passing the written examination for certification as a water operator in Michigan.

Motion by Hammer, supported by Dorer, to enter into Closed Session to discuss pending litigation and other attorney/client communication. All ayes. Absent: Merkel, Cashman. Motion carried. Time: 8:15 p.m.

Motion by Dorer, supported by Hammer, to adjourn Closed Session. All ayes. Absent: Merkel, Cashman. Motion carried. Time 8:43 p.m.

Motion by Hammer, supported by Kanten, to proceed with the attorney's recommended course of action. Roll call vote. Ayes: Bentley, Dorer, Steele, Kanten, Hammer. Absent: Merkel, Cashman. Motion carried.

Motion by Kanten, supported by Hammer, to adjourn regular session. All ayes. Absent: Merkel, Cashman. Motion carried. Meeting Adjourned—Time: 8:44 p.m.

Suzanne C. Morrison, Village Clerk.



James Madison was the puniest of American Presidents: at five feet, four inches tall and weighing just 100 pounds, he was dwarfed even by his wife Dolley.

SYLVAN TOWNSHIP ZONING BOARD OF APPEALS PUBLIC HEARING WEDNESDAY, AUGUST 12, 1992

7:30 p.m.

SYLVAN TOWNSHIP HALL
112 W. Middle St., Chelsea, MI

AGENDA:

The Zoning Board of Appeals will conduct a public hearing for consideration of an appeal for a variance in the height, spacing, size and setback requirements for the construction of a billboard sign north of I-94 at or near the intersection of I-94 and Jackson Road.

Written comments may be sent to Kathryn Wurzel, 3855 Queen Oaks Drive, Chelsea, MI 48118.

SYLVAN TOWNSHIP ZONING BOARD OF APPEALS

Kathryn Wurzel, Secretary



A person who has an aquarium is called an aquarist.

Attention Lyndon Township Residents

The Lyndon Township August Board meeting time and date has been changed to Wednesday, August 5, 1992, at 5:00 p.m. at the Lyndon Township Hall.

LYNDON TOWNSHIP

Linda L. Wade, Clerk

VILLAGE OF CHELSEA ZONING BOARD OF APPEALS PUBLIC HEARING

Wednesday, Aug. 19, 1992

5:00 p.m.

SYLVAN TOWNSHIP HALL
112 W. Middle St., Chelsea, Mich.

AGENDA:

- 1) Phyllis Stepp—Accessory structure setback requirements.
- 2) Farmers Supply—Sign setback requirement.
- 3) Joan Hoffmeyer—Extension on Variance No. 92-1.

VILLAGE OF CHELSEA ZONING BOARD OF APPEALS

Donald T. Osborne, Chairman

DEXTER TOWNSHIP ZONING BOARD OF APPEALS

NOTICE OF

PUBLIC HEARING TUESDAY, AUG. 11, 1992

7:30 p.m.

at DEXTER TOWNSHIP HALL

6880 Dexter-Pinckney Rd., Dexter, Mich. 48130

AGENDA:

- 1) Mauricenna Jones & Allan Ruthenberg, 7622 Toma Rd.
- 2) John & Carrie Wiseley, 9931 Winston Dr.
- 3) Wilma J. Patterson, 8416 Dexter-Pinckney Rd.
- 4) Joseph A. Magda, 8811 McGregor Lane
- 5) Henry E. & Josee L. Alvarez, 13636 North Lake Rd.

DEXTER TOWNSHIP ZONING BOARD OF APPEALS

Billy Robertson, Chairman, 475-7175

Society Bank, Michigan Consolidated Report of Condition for Insured Commercial and State-Chartered Savings Banks for June 30, 1992

ASSETS	
Cash and balances due from depository institutions:	
a. Noninterest-bearing balances and currency and coin	\$ 36,001,000
b. Interest-bearing balances	8,971,000
Securities	125,377,000
Federal funds sold and securities purchased under agreements to resell:	
a. Federal funds sold	21,200,000
Loans and lease financing receivables:	
a. Loans and leases, net of unearned income	\$474,680,000
b. LESS: Allowance for loan and lease losses	7,991,000
c. Loans and leases, net of unearned income, allowance, and reserve	466,689,000
Premises and fixed assets	12,063,000
Other real estate owned	1,460,000
Other assets	10,137,000
TOTAL ASSETS	\$681,898,000
LIABILITIES	
Deposits:	
a. In domestic offices	\$629,736,000
(1) Noninterest-bearing	\$ 83,931,000
(2) Interest-bearing	546,406,000
Federal funds purchased and securities sold under agreements to repurchase:	
Other borrowed money	29,000
Mortgage indebtedness and obligations under capitalized leases	6,000
Other liabilities	6,895,000
Total liabilities	\$636,666,000
EQUITY CAPITAL	
Common stock	3,286,000
Surplus	27,118,000
Undivided profits and capital reserves	14,828,000
Total equity capital	45,232,000
TOTAL LIABILITIES AND EQUITY CAPITAL	\$681,898,000
Memoranda - Deposits of State Money - Michigan	2,000,000

I, Mark J. Slade, Comptroller of the named bank do hereby declare that these Reports of Condition and Income (including the supporting schedules) have been prepared in conformance with the instructions issued by the appropriate Federal regulatory authority and are true to the best of my knowledge and belief.

Mark J. Slade, Comptroller
July 21, 1992

We, the undersigned directors (trustees), attest to the correctness of this Report of Condition (including the supporting schedules) and declare that it has been examined by us and to the best of our knowledge and belief has been prepared in conformance with the instructions issued by the appropriate Federal regulatory authority and is true and correct.

George H. Cress
Daniel G. Quirk
Raymond Schultz
Directors

+ AREA DEATHS +



Oscar L. Carlson

Chelsea
Oscar L. Carlson of Chelsea, age 83, died Monday, Aug. 3, 1992 at St. Joseph Mercy Hospital, Ann Arbor. He was born Dec. 23, 1908 in Glyndon, Minn., the son of John A. and Hannah (Nelson) Carlson. He had been a resident of the Dexter-Chelsea area since 1940.

Mr. Carlson had been employed by the Michigan Molded Plastic Co. of Plymouth.

He was a member of the Moose Lodge, a member of the Riflemen's Association and had been an active bowler.

He married Ruth R. Cranston on May 22, 1935 in Sisseton, S.D.

He is survived by his wife; daughters, Joan (Jerry) Wireman of Dexter; Ariene (Harold) Arnett of Dansville; a son, John (Medreth) Carlson of New Hudson; a brother, Carl Carlson of South Lyon; a sister, Esther Evenson of Lake Park, Minn.; six grandchildren; six great-grandchildren; several nieces and nephews.

He was preceded in death by a sister, Alma Carlson; and a brother, Robert Carlson.

Funeral services will be held Thursday, Aug. 6 at 1 p.m. at the Hosmer Funeral Home, Dexter, with the Rev. John M. O'Dell of the Dexter Gospel church officiating. Burial will follow at Washtenaw Memorial Park Cemetery.

Memorials may be made to the Dexter Gospel church. Envelopes will be available at the Hosmer Funeral Home, Dexter, where friends may call after noon Wednesday.

Hazel R. Ives

Grass Lake
Hazel R. Ives of Grass Lake, died Monday, Aug. 3, 1992 at Chelsea Community Hospital, at age 74.

She is survived by her husband of 52 years, R. Vincent; two sons and daughters-in-law, Kenneth R. and Diane of Brighton, Keith A. and Beverly of Grass Lake; six grandchildren, Eric, Kevin, Leah, Brian, Kurt, and Karen; two brothers, Ronald Spiegelberg of Vicksburg, Leonard Spiegelberg of Manchester; one sister, Mrs. Rufus (Wilma) Gilliam of Hamburg, several nieces and nephews.

Services will be held at the Burden-Stormont Funeral Home, Grass Lake, at 1 p.m. Friday, Aug. 7, the Rev. Gregory Wolfe officiating. Burial will follow in Grass Lake East Cemetery.

Family will receive friends at the funeral home Wednesday 7 to 9 p.m. and Thursday 2 to 4 p.m. and 7 to 9 p.m.

Those who wish may make Memorial Contributions to Wesley Hall, Chelsea Retirement Community.

Ruth Reimenschneider

Chelsea
Ruth Reimenschneider, Chelsea, age 96, died Wednesday, July 29, 1992 at Chelsea Community Hospital. She was born July 1, 1894 in Lake George, N.Y., the daughter of John C. and Mary (Johnson) Hall.

She married Elvis M. Drisler in Glenn Falls, N.Y., April 8, 1912 and he preceded her in death in 1940. On Oct. 9, 1948 she married Walter Reimenschneider and he preceded her in death on Jan. 10, 1989.

She was a member of Salem Grove United Methodist church since 1949, the Farm Bureau, and Chelsea Rebekah Lodge No. 130.

Survivors include one daughter, Helen Leggett Merchant of Naples, Fla.; one brother, John Hall of Connecticut; one sister, Helen Jensen of California; three grandsons; two granddaughters; 11 great-grandchildren; two great-great-grandchildren; nieces and nephews, and her sister-in-law, Mrs. M. W. (Hilda) McClure of Chelsea.

She was also preceded in death by two sons, Milton and Thomas; three brothers and four sisters.

The Rebekah Lodge service was held Thursday, July 30 at 7:30 p.m., and funeral services were held Friday, July 31 at 1 p.m. at Cole Funeral Chapel with the Rev. Jim Paige officiating. Burial followed at Salem Grove Cemetery.

Memorial contributions may be made to Chelsea Retirement Community.



IT WAS A NIGHT OF MUSICAL NOSTALGIA as Dave King presented his tribute to Elvis Presley Saturday in Pierce Park. King, backed up by the band Motion, sang

hits from all phases of Elvis' career. It was the third installment of the Concert in the Park series, but the first concert to have decent weather this season.

Hope Juergens Newton

Great Falls, Mont.

Hope Juergens Newton, newborn son of Scott and Alice Newton of Great Falls, Mont., died Sunday, June 21, at Primary Children's Medical Center, Salt Lake City, U.

Hope was born, Saturday, June 20, at the University of Utah Medical Center, Salt Lake City, U. Hope died 12 hours later of complications of a birth defect.

Hope, the first born child of Scott and Alice Newton, is survived by his parents, grandparents, Alfred and Muriel Juergens of Chelsea, and David and Jackie Newton of Sanger, Calif., and many aunts, uncles and cousins.

Hope's funeral was Saturday, June 27 at Holy Family church, with the Rev. Fr. John Dimke officiating. Burial was at Highland Cemetery, Great Falls, Mont. O'Connor Funeral Home handled arrangements.

Memorial contributions are suggested to Primary Children's Medical Center, Salt Lake City, U.



CHRIS COOK'S 1948 Studebaker pick-up truck was one of the many unusual vehicles on display at last Saturday's Antique Car Show on Park St. Cook is a Gregory resident.

PARISHO & COMPANY
Professional Corporation
JAMES (JAY) W. PARISHO, C.P.A.
CERTIFIED PUBLIC ACCOUNTANT
Two locations to serve you:
1905 Pauline Boulevard, Suite 5 Ann Arbor, Michigan 48103-5001 313/7993/5656
107 1/2 South Main, P.O. Box 251 Chelsea, Michigan 48118 313/475-9640
WE SERVICE: Personal — Corporate — Partnership — Farms
ACCOUNTING — TAX PREPARATION & CONSULTING — FINANCIAL PLANNING
Appointments available Monday through Saturday

ARNET'S - BECKER'S
MERGER SALE NOW IN PROGRESS
Save Up to 50%
Fine Memorials Since 1904
4495 JACKSON RD., ANN ARBOR
CLAIRE SAWICKI Business Office

VACATION SPECIAL \$1 TO \$3 OFF each roll

- 5 to 10 rolls - \$ 1.00 off each
- 11 to 19 rolls - \$ 2.00 off each
- 20 or more rolls - \$ 3.00 off

\$ SAVE \$

Valid through October 15, 1992.
- 1 hr. service may not be available on large orders.
- 35 mm, 110 or 126 color print film only.
- Not valid with any other discounts or coupons.

Village A Full Service Photo Lab - 1 Hour Service - Free Double Prints
Instant Chelsea Shopping Center 1090 South Main Street
Photo 475-5920

Tell Them You Read It in THE STANDARD

20 MILLION AMERICANS HAVE KIDNEY DISEASE

KIDNEY DISEASE CAN AFFECT ANYONE AT ANY AGE AND CLAIMS 80,000 LIVES EACH YEAR.

For more information call 800-482-1455

THE WORK OF THE NATIONAL KIDNEY FOUNDATION IS FUNDED ENTIRELY BY PUBLIC DONATIONS

BIRTHS

A daughter, Morgan JoAnne, Saturday, July 11, at St. Joseph Mercy Hospital, Ann Arbor, to Troy and Linda Satterthwaite of Chelsea. Troy Lee, 4 1/2, is Morgan's brother. Maternal grandmother is JoAnne Arnett of Chelsea, and paternal grandparents are Darrel and Carol Satterthwaite of Chelsea. Great-grandmother is Adeline Carpenter of Chelsea and great-grandparents are Edna Satterthwaite of Chelsea and the late Vernon Satterthwaite.

A daughter, Abigail Lynn, on July 22 to Mark and Amanda Bosco of Scottsdale, Ariz. Maternal grandparents are Carla Cunningham of Cedar and Fred Schwarze of Plymouth. Paternal grandparents are Mike and Kathy Bosco of Phoenix. Abigail's big brother is 2-year-old Michael.

A son, Delbert John, Monday, July 27, to Dennis and Stephanie White of Stockbridge. Maternal grandparents are Bob and Sharon Fletcher of Chelsea. Paternal grandparents are Nancy White of Stockbridge and the late Del White. Great-grandparents are Steve and Vi Slane of Chelsea. D.J. has a sister, Amanda, 7.

A son, Hope Juergens, Saturday, June 20, at the University of Utah Medical Center, Salt Lake City, U. Hope is the first born child of parents Scott and Alice Newton of Great Falls, Mont. Grandparents are Alfred and Muriel Juergens of Chelsea, and David and Jackie Newton of Sanger, Calif.

A son, Mark Timothy, Tuesday, Aug. 4 to Timothy and Anne (Schable) Tatum of Dallas, Tex. Maternal grandparents are Paul and Shirley Schable of Chelsea. Paternal grandparents are Donald and Sally Tatum of Mobile, Ala.

Subscribe to The Chelsea Standard!

GEE FARMS
517/769/6772 ** 14928 BUNKERHILL RD. STOCKBRIDGE 49285

Gee's Home Grown **Cabbage Beans** | Gee's Home Grown **SWEET CORN**

Fresh Michigan Blueberries
Pickling Cukes Starting Soon

Dexter Daze

GREAT DINING

at the **American Legion**
Friday, August 7th 4:30 to 8 p.m.
SWISS STEAK DINNER
with mashed potatoes, cole slaw, gravy, corn-on-the-cob, roll & beverage all for \$6.
Tickets Available at the Door • Indoor Dining
Help support projects that enrich the Dexter community—our community!

1992 Summer Fuel Oil Sale

- 150 Gallon Minimum Delivery
- Cash or Check at Time of Delivery

Call the Office to arrange for a delivery, and take advantage of these low prices.

Also, be sure to ask about our Furnace Cleaning Special.

971-7230
434-0660

Serving Washtenaw County Area Since 1933

WASHTENAW FARMERS OIL COMPANY

SALE Continues

SAVE DISCONTINUEDS SUMMER CLEARANCE

HARPER SHOE CO.
475-2311 In Downtown Chelsea 101 N. Main St.



AN OPEN HOUSE to say goodbye to community education director Jackie Tracy was held last Wednesday in the board room at Chelsea High school. Tracy was Chelsea's first and only community education director. She has taken a teaching position at Eastern Michigan

University. From left are superintendent Joe Piasecki, Tracy, assistant superintendent Fred Mills, Judy Tobias, Tracy's first secretary, and Steve Tracy, Jackie's husband.

Early Enrollment Urged for Pupils New to Chelsea Schools

Parents who will be residing in the Chelsea School District are urged to enroll their children early for the 1992-93 school year. All Chelsea students will begin the 1992-93 school year on Tuesday, Sept. 1; elementaries at 8:30, middle school at 8:30, and high school at 8:25.

All new entrants must comply with Michigan law regarding immunizations, and must provide the school with a record verifying that proper vaccines have been obtained.

ELEMENTARY—All school district kindergarten students should register at South school. Parents will need health immunization forms and the child's birth certificate to register their child for kindergarten. All other elementary-age students can register at either North or South schools on Aug. 17, 18, 19 from 9 to 11 a.m. and 1 to 3 p.m.

Elementary children who will be riding a bus will be placed in either North or South school depending on present student enrollments. Walkers will attend their appropriate

neighborhood school, and those parents should register their children at that school.

Both North and South schools will be hosting an orientation program to welcome new students. South school will be having its new-student orientation on Aug. 25, and North school will have its orientation on Aug. 28. The time schedules for both elementary orientations are: kindergarten to grade 2, 10 to 10:45 a.m.; grades 3 to 5, from 10:45 to 11:30 a.m.

MIDDLE SCHOOL—Sixth-grade students should plan to report directly to the school cafeteria, where they will be introduced to their first-hour teachers who will, in turn escort them to their classrooms. Seventh- and eighth-grade students will pick up their class schedules and then report to their first-hour classes. Students should plan to arrive at school between 8:15 and 8:25 a.m. First-hour classes will begin at 8:30 a.m.

Families new to the Chelsea School District may wish to enroll their middle school students on Aug. 17, 18 and

19 from 9 a.m. until 11 a.m., and from 1 p.m. until 3 p.m. Susan West will be available to answer questions and to register new students at Beach.

The middle school principal will review the parent/student handbook on the first few days of school. A copy of the handbook will be sent home with students. Parents are encouraged to review this document to acquaint themselves with policies and operational procedures at Beach school.

HIGH SCHOOL—Parents and students are asked to report to the high school office to pick up and complete registration forms and scheduling information as soon as possible so that records can be requested from the former school. All new students must meet with a counselor between Aug. 17 and 20 to establish a schedule for the 1992-93 school year. New students should set up a counseling appointment when they register with the high school secretary.

Any new student interested in athletics should be aware that fall practice begins Aug. 10. Likewise, new students interested in band should be aware that band camp will be held from Aug. 24 through Aug. 27.

The first day of school for all students will be Tuesday, Sept. 1. All high school students should report to the gym by 8:25 a.m. for a brief orientation before reporting to classes. All current students will be receiving a letter with more detailed information.

TRANSPORTATION—Complete information on bus schedules will be made available in the Aug. 19 issue of The Chelsea Standard.

Standard Classified Ads get quick results!

USDA's Meat and Poultry Hotline now answers NUTRITION as well as FOOD SAFETY questions.

NUTRITIONALLY SPEAKING, MARY, I CALL THE MEAT AND POULTRY HOTLINE



1-800-835-4555

Washington, DC

(202) 720-3333

Monday-Friday, 10-4 Eastern Time

A public service announcement of this publication and the U.S. Department of Agriculture.

SUCCESS IN BUSINESS

Helpful Hints To Increase Sales

More newspaper advertising and more color in brochures—those are two tools many businesses are using to sharply increase sales.

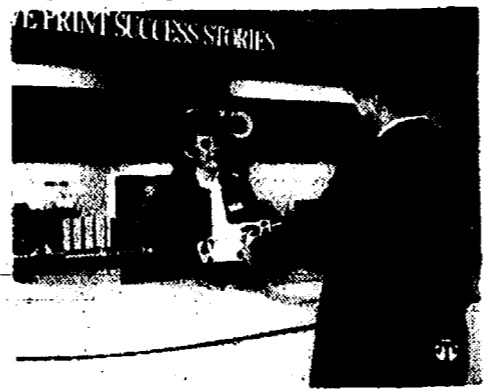

Many businesses have found color can communicate a powerful message before the reader ever sees what else is on the pamphlet page, says Doug Reiter, vice president of marketing at PIP Printing, the nation's largest business printing chain. The company recently began offering affordable, high quality, full-color printing.

According to one study, color increases readership 41 percent, retention 18 percent, and the tendency to act by 26 percent.

Which colors you use, however, can be very important. It depends on what message you want to convey. Researchers found, for instance, that bright red stimulates most people while soft pink is calming. Dark blue sends a message of respectability and knowledge; light blue, creativity. Yellow implies temporary and new. Orange suggests affordability. Green can be welcoming in a light tone, implies wealth in very deep color, but can hurt credibility in medium tones. Brown encourages people to share confidences, but does not give authority to the presenter.

You can get more colorful information on professional printing from a PIP Printing Center or by calling PIP's National Preferred-Account Manager at 1-800-421-4634.

GIVE BLOOD, PLEASE.

American Red Cross



CHELSEA'S JOSH POWERS sold his reserve champion individual hog to Farm Credit Services, represented by Elliot Alfredson at the 4-H Livestock Auction, Thursday, July 30. Kyle Weidmayer and Michelle Mann, king and queen of the 1992 Youth Show are pictured with the buyer and seller. It's Tom Bloomer in the photo for his wife, who was sidelined with an injury.



HE'S ALREADY DEAD, DON. Funeral director Don Cole of Chelsea greets Elvis impersonator Dave King, who gave a very lively performance at last Saturday's Concert in the Park in Pierce Park. The real Elvis is, of course, dead—or is he? With them is Don's wife, Linda.

JOHNSON'S HOW-TO RENT IT STATION

- LAWN DE-THATCHER
- ROTOTILLER
- PUSH MOWER
- LAWN ROLLER
- LAWN TRACTOR
- CUT-OFF SAW
- FLOOR BUFFER
- RUG DOCTOR
- STEAM WALLPAPER REMOVER
- SIDEWALK LAWN EDGER
- POST HOLE DIGGER (2-man)
- FERTILIZER SPREADERS
- FLOOR SANDERS
- POWER WASHERS
- TRAILER LAWN VACUUM
- CHAIN SAW
- GAS STRING TRIMMER

We Rent and Sell Most Anything!

JOHNSON'S HOW-TO RENT IT service station

110 N. Main St. Chelsea Ph. 475-7472

Open Mon.-Fri., 8-8. Sat., 8-5. Sun., 10-2

UNIQUEBE Chelsea Travel

In the CHELSEA SHOPPING CENTER 1070 S. Main St., Chelsea

Ph. 475-3110

Monday-Friday 8:30 a.m.-5 p.m. Evenings and Saturday by appointment

When you know exactly what you want. Amana. SUMMER SPECIALS



BIG, CONVENIENT REFRIGERATOR/FREEZER

- 21.1 Cu. Ft. of Storage Space
- Adjustable X-tra Deep Door Buckets And Shelves
- Hugger Divider System
- Adjustable Half-Width Glass Shelves
- Refrigerated Meat Keeper
- Humidity-Controlled Crispers
- Removable Egg Bucket
- Tall Package Retainers
- Adjustable Dairy Compartment
- Rubbermaid® Food Storage Containers
- Adjustable Full-Width Freezer Shelves
- Adjustable Freezer Rack
- Adjustable Freezer Door Shelves
- Color Coordinated Exterior

REG. \$999

Includes FREE Factory Installed AUTOMATIC ICE MAKER

\$100 VALUE

SUMMER SPECIAL \$897 White OR Almond

ALL AMANA PRODUCTS 90 DAYS SAME AS CASH

Room Air Conditioner

Single Room Size OR Large Area Many sizes available PRICED FROM \$369

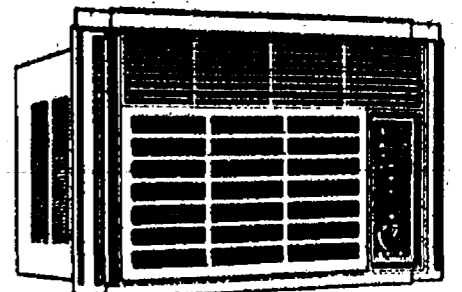

HEYDLAUFF'S APPLIANCES & ELECTRONICS

113 NORTH MAIN STREET In DOWNTOWN CHELSEA 313 / 475-1221